



### 7.1.2 The institution has facilities and initiatives for

1. Alternate source of energy conservation measures
2. Management of the various types of degradable and non-biodegradable Waste
3. Water conservation
4. Green campus initiatives
5. Disabled- friendly, barrier free environment

### INDEX

#### 1. Alternate source of energy conservation measures

S. NO	PARTICULARS	PAGE NO
1.	SOLAR ENERGY REPORT	2-7
2.	WHEELING TO GRID	8-11
3.	USE OF LED LAMPS	12-19
4.	OUTCOMES OF ENERGY CONSERVATION	20
5.	SOLAR BILLS, SUBSIDY CHECK	21
6.	APEPDCL BILLS	22-61



  
**PRINCIPAL**  
Avanthi Institute of Pharmaceutical Sciences  
Cherukupally (V), Bhogapuram Mandal  
Vizianagaram Dt., - 531162



# AVANTHI INSTITUTE OF PHARMACEUTICAL SCIENCES

(Approved by A.I.C.T.E, P.C.I, New Delhi, Recognized by the Govt. of A.P. & Affiliated to JNTUGV - Vizianagaram)

Cherukupally (Village), Chittivalasa (SO), Bhogapuram (Mandal), Vizianagaram (Dist) -531162.

www.avanthipharma.ac.in, principal@avanthipharma.ac.in

## 1. SOLAR ENERGY REPORT:

Solar energy report that pertains in our Institute would entail evaluating the energy requirements of the establishment and suggesting a solar energy resolution. Take into account factors such as the solar panels which are implemented for energy usage, and the roof area available for installation, and potential financial advantages. Furthermore, emphasize the environmental advantage. And we installed solar panels on top of roofs with capacity of 200 KW in the month of August 2018.

Harnessing solar power for educational institutions represents a forward-thinking approach that can significantly cut down electricity expenses for colleges. The power plant produces an average of 150 units per day during its operational span of approximately 8 hours.

Additionally, solar power offers the advantage of generating 100% clean and renewable energy, making it an ideal solution for powering various facilities within educational institutions.

Educational institutions typically have ample roof space and open areas that receive abundant sunlight throughout the day, creating an opportune environment for the installation of photovoltaic (PV) systems. This solar energy can be utilized to meet the power demands of lighting, including lamps, fans, and computers. To facilitate this integration, separate wiring paths are designated for light and power circuits, streamlining the incorporation of solar power into the system.

The major power requirements in educational institutions, such as air conditioners, projectors, and heaters, can also benefit from solar energy. Notably, significant savings of up to 50% are achievable when comparing solar energy to traditional electricity sources. This efficiency is particularly pronounced during the months from February to July when the abundance of solar energy, reaching a peak temperature of 42°C, allows the solar panels to operate at their highest efficiency levels. Despite occasional fluctuations due to climate changes and advancements in solar panel technology, the average consumption remains around 150 units, showcasing the reliability and effectiveness of solar power in meeting the energy needs of educational institutions.

The integration of solar energy facilities in our Institute offers a multitude of benefits, promoting sustainability and cost-effectiveness.

### 1. Solar Panels Installation :

Avanthi Institute of Pharmaceutical Sciences can implement solar panels on the roof or available outdoor spaces to harness sunlight and convert it into electricity, reducing once on conventional power sources.

### 2. Energy Generation :

Avanthi Institute of Pharmaceutical Sciences can describe the capacity and efficiency of the solar panels in generating clean and renewable energy to power lighting, equipment, and other electrical needs within the pharmacy.



PRINCIPAL

Avanthi Institute of Pharmaceutical Sciences

Cherukupally (V), Bhogapuram Mandal

Vizianagaram Dt., - 531162

Avanthi Institute of Pharmaceutical Sciences





ESTD : 2005

## AVANTHI INSTITUTE OF PHARMACEUTICAL SCIENCES

(Approved by A.I.C.T.E, P.C.I, New Delhi, Recognized by the Govt. of A.P. & Affiliated to JNTUGV - Vizianagaram)

Cherukupally (Village), Chittivalasa (SO), Bhogapuram (Mandal), Vizianagaram (Dist) -531162.

www.avanthipharma.ac.in, principal@avanthipharma.ac.in

### 3. Off-Grid Capability :

Avanthi Institute of Pharmaceutical Sciences can highlight the potential for creating an off-grid or partially off-grid pharmacy by incorporating energy storage solutions, such as batteries, to ensure continuous power supply, especially during grid outages.

### 4. Cost Saving:

Avanthi Institute of Pharmaceutical Sciences can emphasize the financial benefits of solar energy, including reduced electricity bills and potential return on investment over time, contributing to long-term cost savings for the pharmacy.

### 5. Environmental Impact :

Avanthi Institute of Pharmaceutical Sciences can discuss the positive environmental impact of using solar energy, reducing the pharmacy's carbon footprint and contributing to the overall sustainability goals of the establishment.

### 6. Grid-Tied Systems :

Avanthi Institute of Pharmaceutical Sciences can explain if the solar energy system is connected to the grid, allowing excess energy generated to be fed back into the grid, potentially earning credits or incentives.

### 7. Maintenance and Monitoring :

Avanthi Institute of Pharmaceutical Sciences can detail the maintenance requirements of the solar panels and any monitoring systems in place to ensure optimal performance and identify

### Number of panels in different blocks :

Name of The Block	Power Generated In WATTS	KWH Rating Generated	Total Number Of Plates
BLOCK - 1	12,360	60 KWH	64 PLATES
BLOCK - 2	18,551 W	120 KWH	306 PLATES



PRINCIPAL

Avanthi Institute of Pharmaceutical Sciences  
Cherukupally (V), Bhogapuram Mandal  
Vizianagaram Dt., - 531162



## AVANTHI INSTITUTE OF PHARMACEUTICAL SCIENCES

(Approved by A.I.C.T.E, P.C.I, New Delhi, Recognized by the Govt. of A.P. & Affiliated to JNTUGV - Vizianagaram)

Cherukupally (Village), Chittivalasa (SO), Bhogapuram (Mandal), Vizianagaram (Dist) -531162.

www.avanthipharma.ac.in, principal@avanthipharma.ac.in

Total capacity of solar power plant Bearing in institution	:	200 KW
Each solar panel produces 1.5 units of energy(DC)	:	200 * 1.5 =300 UNITS
Work order value for RED solar plant	:	Rs. 80,00,000/-
Subsidy cheque received from government of AP	:	Rs. 21,58,00/-
Daily production of units in an average	:	150 UNITS
Monthly production of units in an average	:	4500 UNITS
Annual production of units in an average	:	54000 UNITS
Solar power generation per day from 6.00 AM to 6.00 PM	:	64 %
Approx annual requirements of units in an average	:	84000 UNITS

Year Wise Production Of Units	Average Daily Production Of Units	Monthly Production Of Units	Annual Production Of Units	Approx Annual Requirement Of Units
2022 - 2023	150	4500	54000	84000
2021 - 2022	150	4500	54000	84000
2020 - 2021	150	4500	54000	72000
2019 - 2020	150	4500	54000	72000
2018 - 2019	150	4500	54000	72000



  
PRINCIPAL

Avanthi Institute of Pharmaceutical Sciences  
Cherukupally (V), Bhogapuram Mandal  
Vizianagaram Dt., - 531162





## Energy consumption (2022 – 2023):

**Table: Last 12 months electricity unit consumption and utilization from solar and APEPDCL**

Month - Year	Unit Consumed From APEPDCL(KWh)	Unit Generated By Solar (KWh)	Unit Export To APEPDCL (KWh)
June 2022	16525	278	16248
July 2022	12847	1121	11726
August 2022	9524	2322	7203
September 2022	12982	1335	11647
October 2022	11040	1409	9632
November 2022	13062	1082	11981
December 2022	13202	984	12218
January 2023	9303	4057	5246
February 2023	12093	2252	9841
March 2023	15454	1731	13723
April 2023	16257	766	15491
May 2023	16413	312	15141

Regarding the energy consumption of the year 2022 - 2023 , from the above mentioned table, we find a variation of units which are consumed based upon the climatic conditions. In this point of view, 64 % of solar energy is savable when compared to electricity power. The maximum generation of solar energy is more than 5000 kWh and minimum is 45000kwh but during the months from February to July, as we have excess of solar energy of maximum 42° C , the solar power panels are highly efficient to observe the energy needed for further utilization purpose.



**PRINCIPAL**  
Avanathi Institute of Pharmaceutical Sciences  
Cherukupally (V), Bhogapuram Mandal  
Vizianagaram Dt., - 531162





ESTD : 2005

## AVANTHI INSTITUTE OF PHARMACEUTICAL SCIENCES

(Approved by A.I.C.T.E., P.C.I, New Delhi, Recognized by the Govt. of A.P. & Affiliated to JNTUGV - Vizianagaram)

Cherukupally (Village), Chittivalasa (SO), Bhogapuram (Mandal), Vizianagaram (Dist) -531162.

[www.avanthipharma.ac.in](http://www.avanthipharma.ac.in), [principal@avanthipharma.ac.in](mailto:principal@avanthipharma.ac.in)

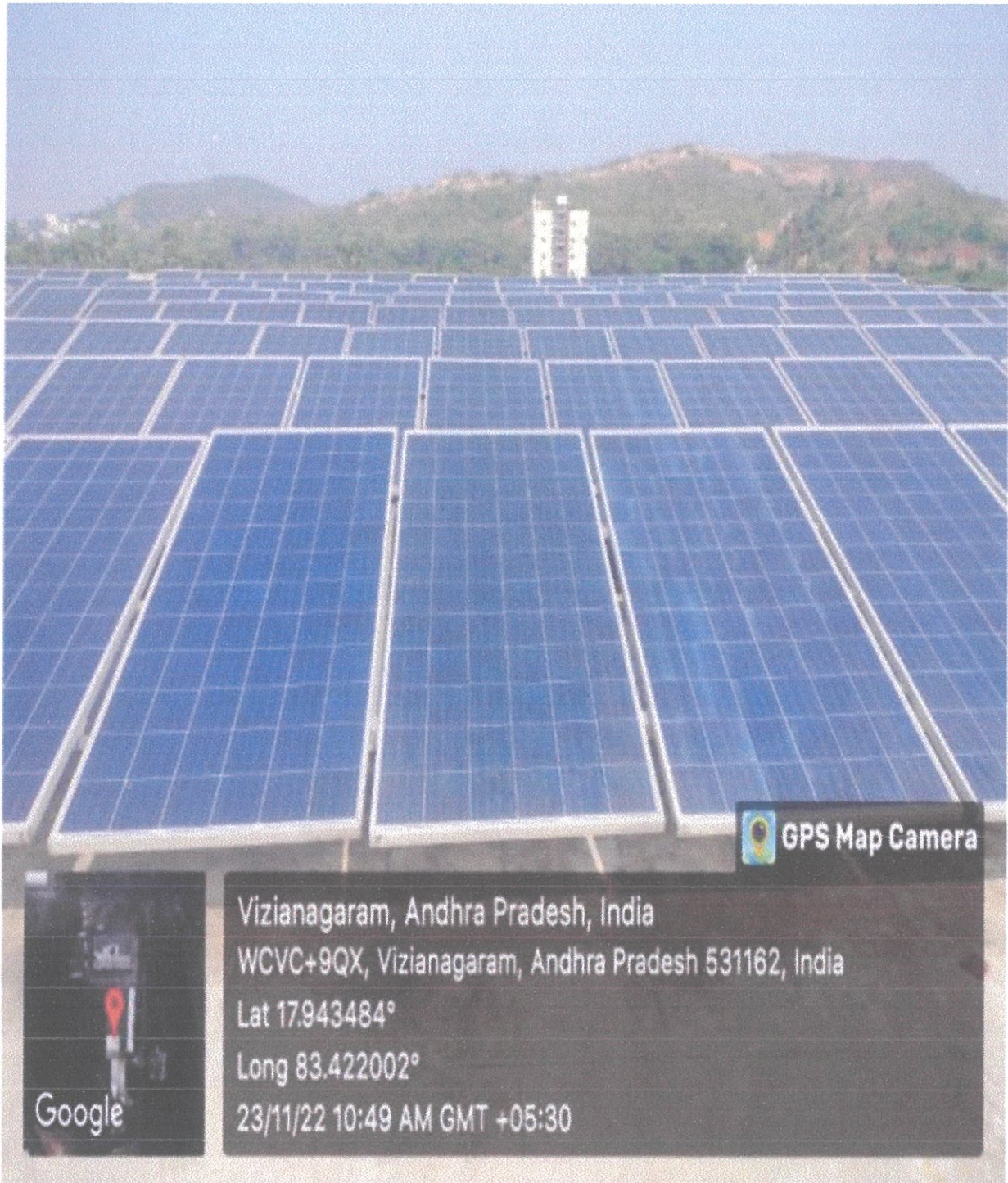

GPS Map Camera

Google

Vizianagaram, Andhra Pradesh, India

WCVC+9QX, Vizianagaram, Andhra Pradesh 531162, India

Lat 17.943484°

Long 83.422002°

23/11/22 10:49 AM GMT +05:30

**AIPS Rooftop buildings equipped with 306 solar panels installed for energy conservation**



PRINCIPAL

Avanthi Institute of Pharmaceutical Sciences  
Cherukupally (V), Bhogapuram Mandal  
Vizianagaram Dt., - 531162





ESTD : 2005

## AVANTHI INSTITUTE OF PHARMACEUTICAL SCIENCES

(Approved by A.I.C.T.E, P.C.I, New Delhi, Recognized by the Govt. of A.P. & Affiliated to JNTUGV - Vizianagaram)

Cherukupally (Village), Chittivalasa (SO), Bhogapuram (Mandal), Vizianagaram (Dist) -531162.

[www.avanthipharma.ac.in](http://www.avanthipharma.ac.in), [principal@avanthipharma.ac.in](mailto:principal@avanthipharma.ac.in)

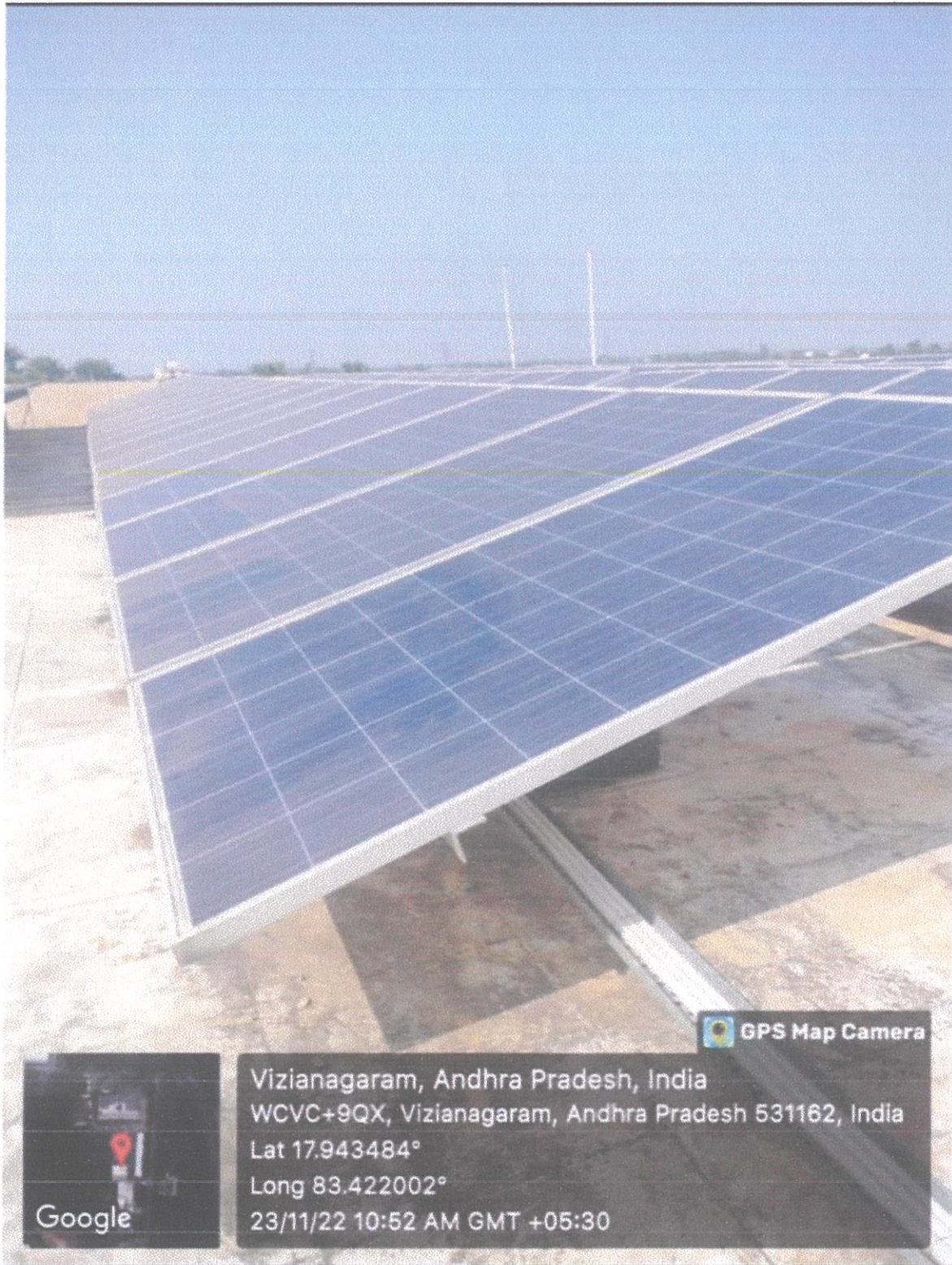

GPS Map Camera

Google

Vizianagaram, Andhra Pradesh, India  
WCV+9QX, Vizianagaram, Andhra Pradesh 531162, India  
Lat 17.943484°  
Long 83.422002°  
23/11/22 10:52 AM GMT +05:30

**AIPS Rooftop buildings equipped with 68 solar panels installed for energy conservation**



PRINCIPAL

Avanathi Institute of Pharmaceutical Sciences  
Cherukupally (V), Bhogapuram Mandal  
Vizianagaram Dt., - 531162





## **2.WHEELING TO GRID:**

### **SOURCES OF ELECTRIC POWER:**

Andhra Pradesh Eastern Power Distribution Corporation Limited distributes power using three transformers, one with a capacity of 100 KVA and two with a capacity of 200 KVA. Additionally, a rooftop solar power plant with a capacity of 200 KW contributes to the energy supply by connecting to the power grid through the 200 KVA transformers in a net metering system.

To ensure a continuous power supply, the system is supported by two diesel generators. One generator has a rating of 62 KVA, while the other has a rating of 32 KVA. These generators act as backup power sources.

Solar energy is widely considered as the most feasible and viable green energy source globally, particularly in tropical countries like India. Its high viability makes it an attractive option for fulfilling energy requirements.

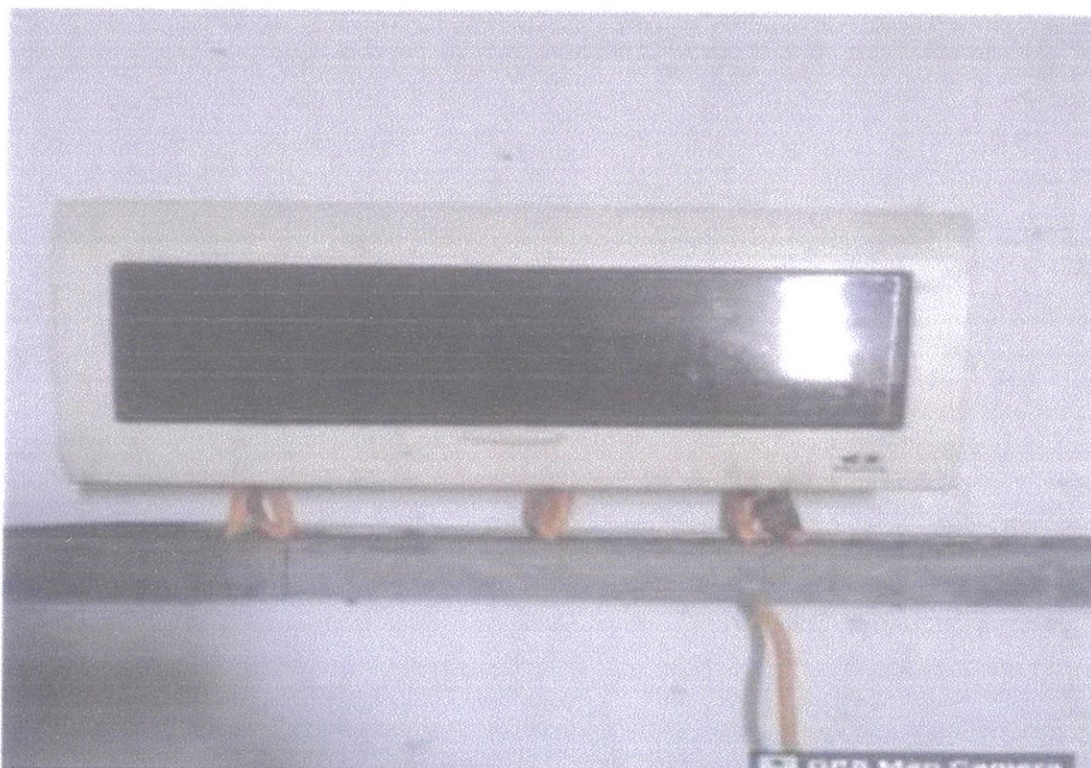

**A solar panel board has been installed at the pharmacy block**



  
**PRINCIPAL**  
Avanthi Institute of Pharmaceutical Sciences  
Cherukupally (V), Bhogapuram Mandal  
Vizianagaram Dt., - 531162





**AVANTHI INSTITUTE OF PHARMACEUTICAL SCIENCES**  
(Approved by A.I.C.T.E, P.C.I, New Delhi, Recognized by the Govt. of A.P. & Affiliated to JNTUGV - Vizianagaram)  
Cherukupally (Village), Chittivalasa (SO), Bhogapuram (Mandal), Vizianagaram (Dist) -531162.  
[www.avanthipharma.ac.in](http://www.avanthipharma.ac.in), [principal@avanthipharma.ac.in](mailto:principal@avanthipharma.ac.in)

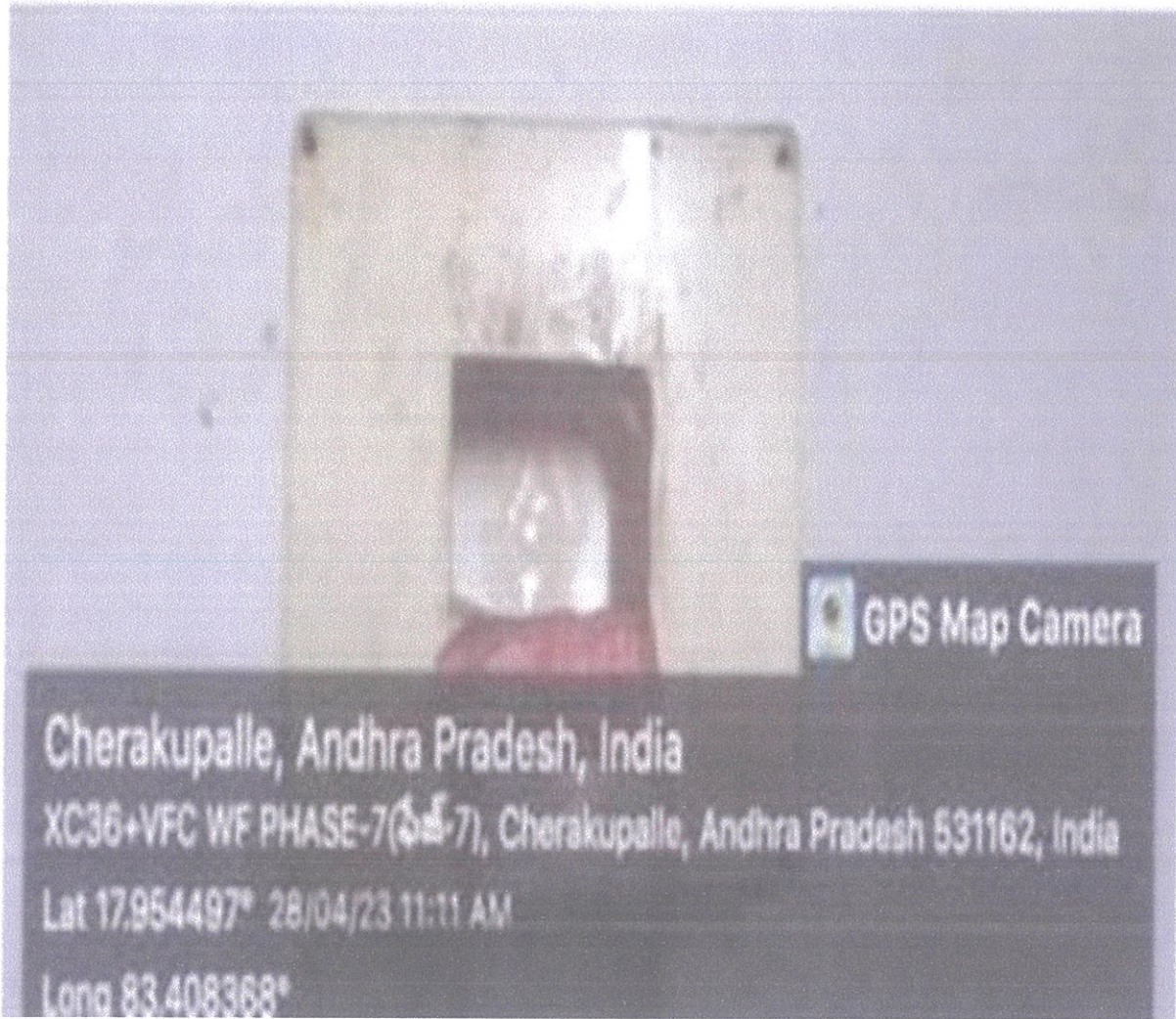

**Controller unit for regulating rectifiers at AIPS Campus**



  
**PRINCIPAL**  
Avanthi Institute of Pharmaceutical Sciences  
Cherukupally (V), Bhogapuram Mandal  
Vizianagaram Dt., - 531162





**AVANTHI INSTITUTE OF PHARMACEUTICAL SCIENCES**  
(Approved by A.I.C.T.E, P.C.I, New Delhi, Recognized by the Govt. of A.P. & Affiliated to JNTUGV - Vizianagaram)  
Cherukupally (Village), Chittivalasa (SO), Bhogapuram (Mandal), Vizianagaram (Dist) -531162.  
[www.avanthipharma.ac.in](http://www.avanthipharma.ac.in), [principal@avanthipharma.ac.in](mailto:principal@avanthipharma.ac.in)

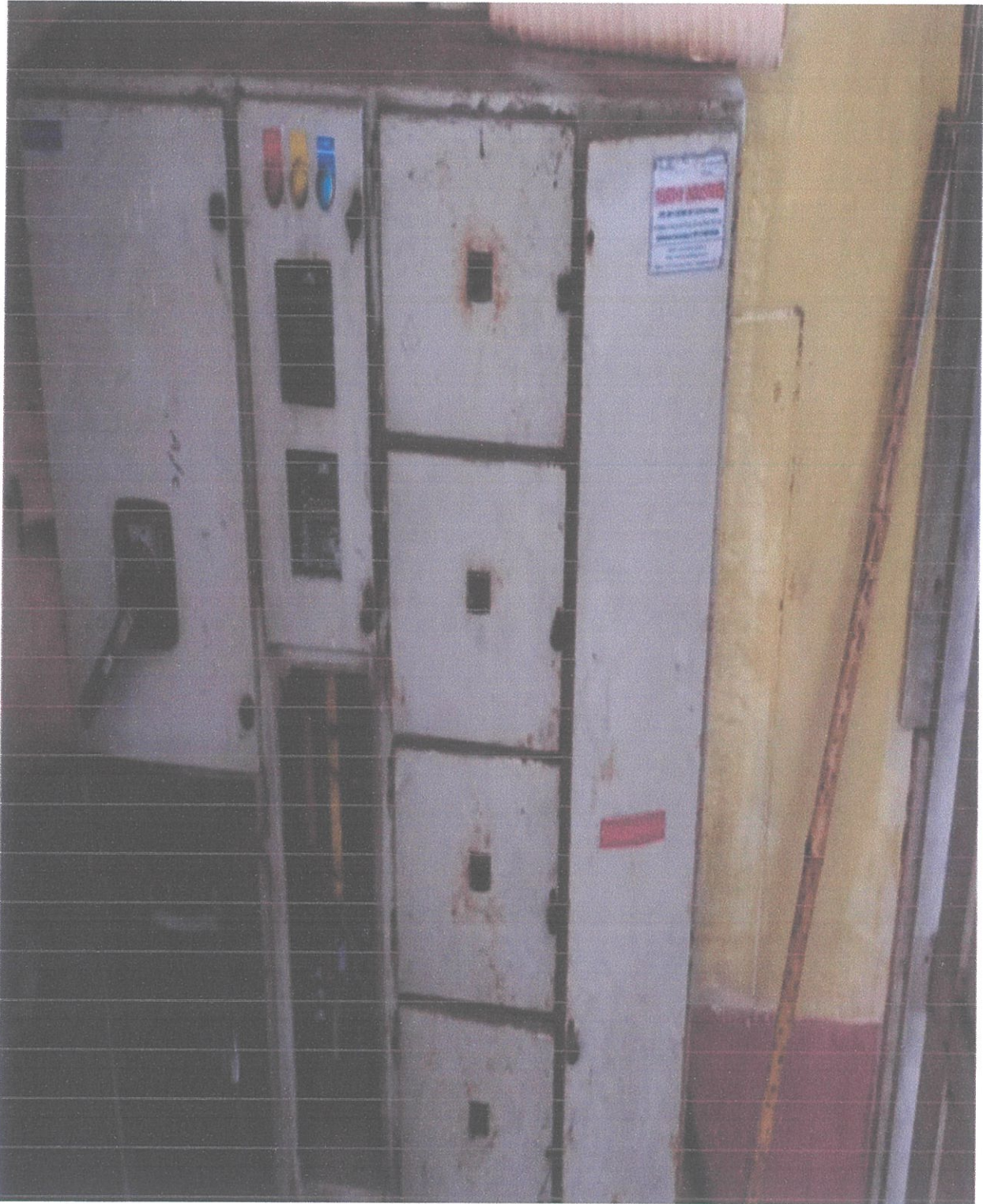

**Panels and transformers are interconnected on a grid to create a networked system for solar energy conservation**



*[Signature]*  
**PRINCIPAL**  
**Avanthi Institute of Pharmaceutical Sciences**  
Cherukupally (V), Bhogapuram Mandal  
Vizianagaram Dt., - 531162



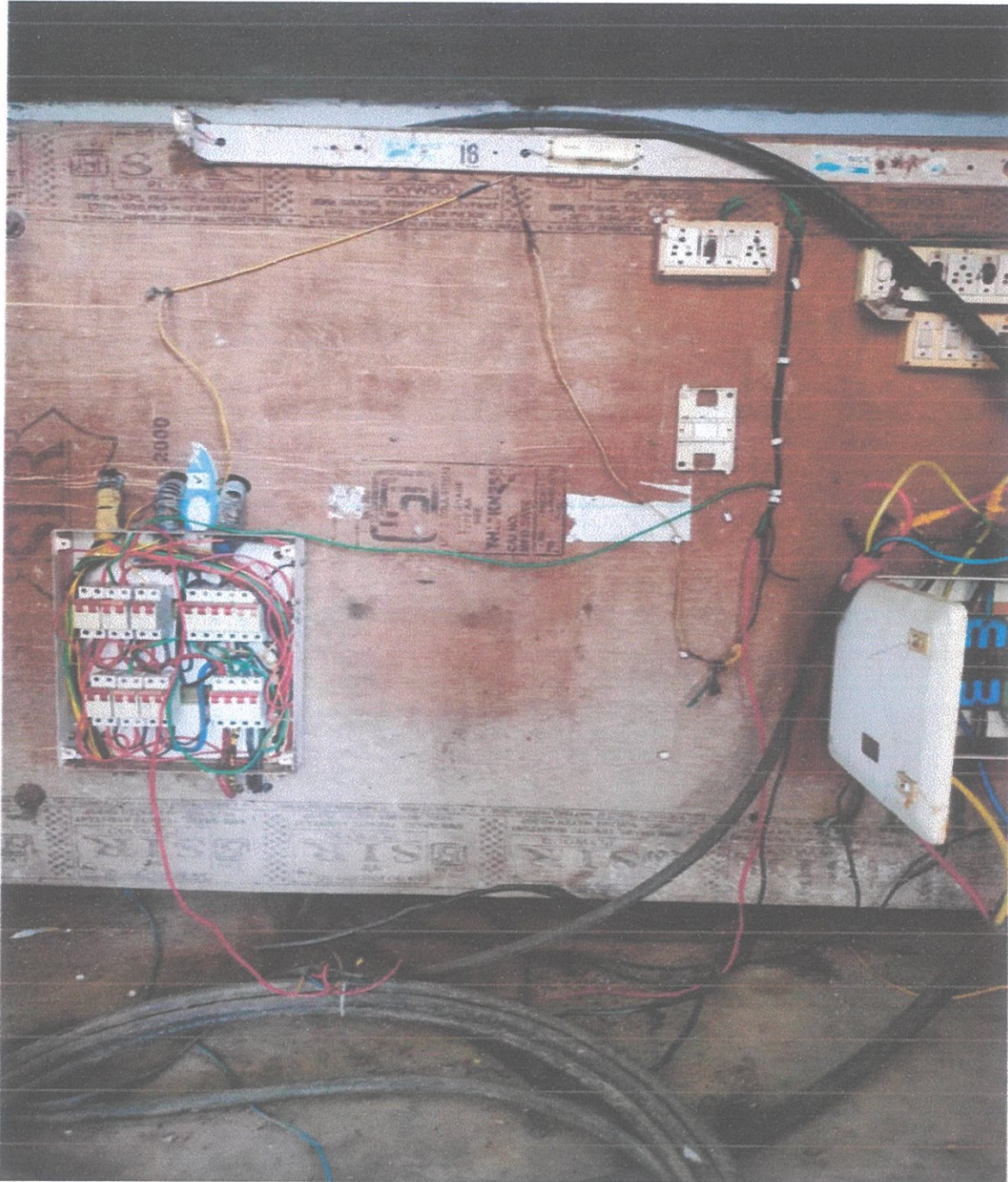

**The primary board is situated next to the grid unit in the pharmacy section**



  
**PRINCIPAL**  
Avanathi Institute of Pharmaceutical Sciences  
Cherukupally (V), Bhogapuram Mandal  
Vizianagaram Dt., - 531162





ESTD : 2005

### 3. USE OF LED LAMPS

The use of LED lamps in Avanathi Institute of Pharmaceutical Sciences offers several advantages:

1. **Accurate Lighting for Tasks:** LED lamps in Avanathi Institute of Pharmaceutical Sciences provide precise and focused illumination, ensuring accurate visibility for tasks such as reading prescriptions, compounding medications, and labeling.
2. **Color Rendering:** LEDs in Avanathi Institute of Pharmaceutical Sciences offer high-quality color rendering, allowing pharmacists to distinguish between different medications and ensure accuracy in color-coded information.
3. **Reduced Energy Consumption:** LED lamps in Avanathi Institute of Pharmaceutical Sciences are energy-efficient, leading to lower electricity bills and contributing to sustainable practices within the pharmacy block.
4. **Long Lifespan:** LEDs in Avanathi Institute of Pharmaceutical Sciences have a longer lifespan than traditional lighting, reducing maintenance efforts and costs associated with bulb replacements.
5. **Enhanced Safety:** LED lamps in Avanathi Institute of Pharmaceutical Sciences emit minimal heat, reducing the risk of burns or discomfort during prolonged use. This is particularly important in environments where safety is paramount, such as a pharmacy.
6. **Adaptability to Dimming:** Many LED lamps in Avanathi Institute of Pharmaceutical Sciences are dimmable, allowing for flexibility in adjusting light levels based on specific needs, creating a comfortable and adaptable workspace.
7. Using led lamps in our institution we can save up to 80 percent on energy conversation compared to normal bulbs.
8. These led lamps are placed in different areas like: Seminar hall, auditorium and principal cabin
9. Using led lamps in an Institute is a best choice for energy saving and cost effectiveness and provide better lighting quality.



  
PRINCIPAL

Avanathi Institute of Pharmaceutical Sciences  
Cherukupally (V), Bhogapuram Mandal  
Vizianagaram Dt., - 531162





### External lighting :

#### List of LED lights used for external lightings

S.No	Description	Count of Led Bulbs
1	40W LED lights at the entrance gate	2
2	20W tube lights at pharmacy block	2

### Interior lighting :

#### List of LED lights used for interior lightings

S.No	Description	Count of LED Bulbs
1.	Seminar hall lighting- 20W	35
2.	Principal office - 15W	10
3.	Auditorium – 20W	100
4.	Conference hall, placement cell	21
5.	E- class rooms old block, pharmacy block	12
6.	Director office, Account section	5
7.	Administrative office	5
8.	Class rooms, labs, corridors	113

### Ratio of tube lights and LED lights :

	Tube Lights	LED Lights
No. Of bulbs	55	301
Watt per bulbs	40W	20W
KWh energy consumed by the bulbs	4.4 KWh	11.04 KWh
KWh energy consumed per month (assuming 6 working hours and 25 working days)	660 KWh	1656 KWh
Consumption of energy	25.9%	68.3%



  
**PRINCIPAL**  
Avanthi Institute of Pharmaceutical Sciences  
Cherukupally (V), Bhogapuram Mandal  
Vizianagaram Dt., - 531162





**AIPS Seminar halls canteen is adorned with LED lamps for energy conservation**

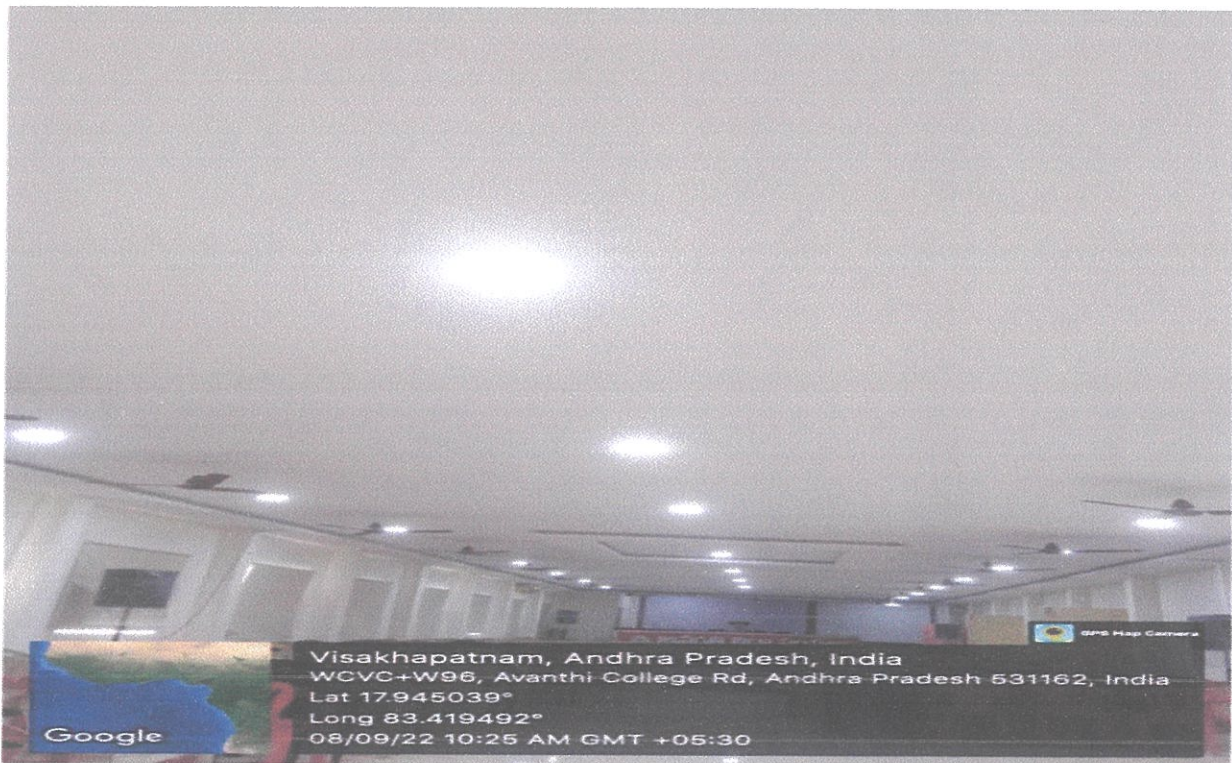

**AIPS seminar hall makes use of LED lamps for energy conservation**



**PRINCIPAL**  
Avanthi Institute of Pharmaceutical Sciences  
Cherukupally (V), Bhogapuram Mandal  
Vizianagaram Dt., - 531162





## AVANTHI INSTITUTE OF PHARMACEUTICAL SCIENCES

(Approved by A.I.C.T.E, P.C.I, New Delhi, Recognized by the Govt. of A.P. & Affiliated to JNTUGV - Vizianagaram)

Cherukupally (Village), Chittivalasa (SO), Bhogapuram (Mandal), Vizianagaram (Dist) -531162.

[www.avanthipharma.ac.in](http://www.avanthipharma.ac.in), [principal@avanthipharma.ac.in](mailto:principal@avanthipharma.ac.in)

ESTD : 2005

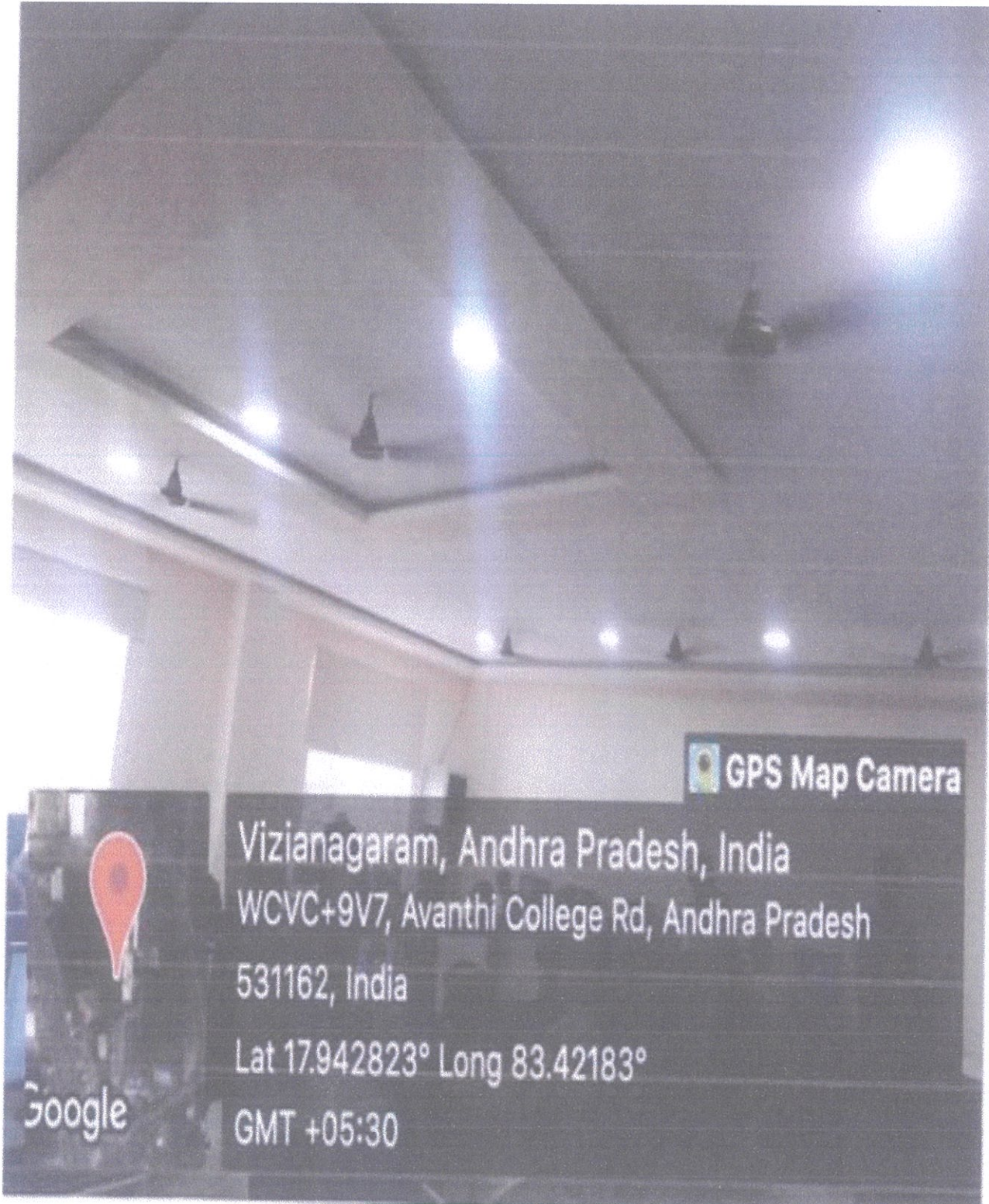

**AIPS Computer laboratory has been equipped with LED lamps for Energy Conservation**



**PRINCIPAL**

Avanthi Institute of Pharmaceutical Sciences,  
Cherukupally (V), Bhogapuram Mandal  
Vizianagaram Dt., - 531162





# AVANTHI INSTITUTE OF PHARMACEUTICAL SCIENCES

(Approved by A.I.C.T.E, P.C.I, New Delhi, Recognized by the Govt. of A.P. & Affiliated to JNTUGV - Vizianagaram)

Cherukupally (Village), Chittivalasa (SO), Bhogapuram (Mandal), Vizianagaram (Dist) -531162.

[www.avanthipharma.ac.in](http://www.avanthipharma.ac.in), [principal@avanthipharma.ac.in](mailto:principal@avanthipharma.ac.in)

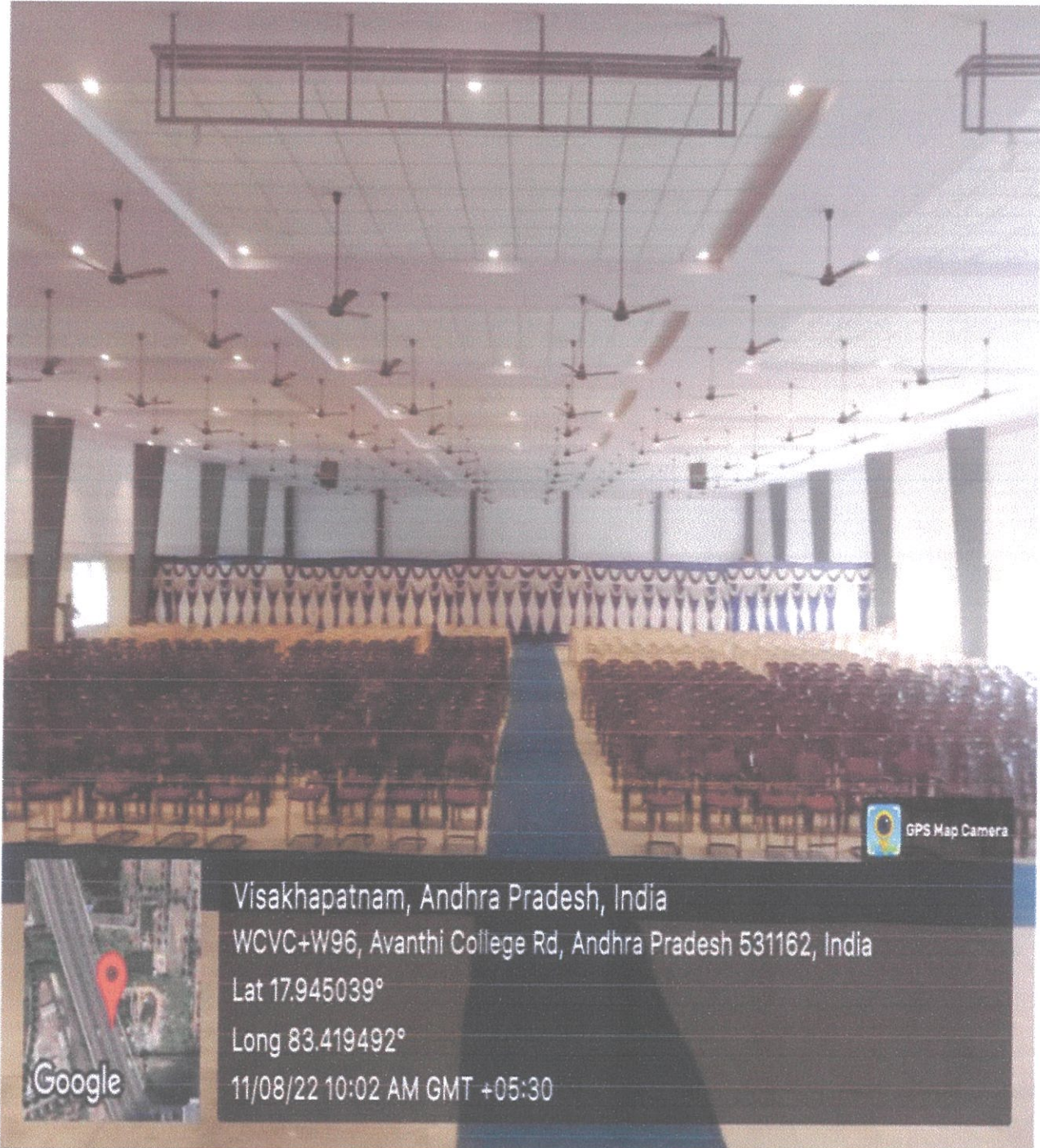

**AIPS indoor auditorium has been upgraded with LED lamps for Energy Conservation**



**PRINCIPAL**

Avanthi Institute of Pharmaceutical Sciences  
Cherukupally (V), Bhogapuram Mandal  
Vizianagaram Dt., - 531162





**AVANTHI INSTITUTE OF PHARMACEUTICAL SCIENCES**  
(Approved by A.I.C.T.E, P.C.I, New Delhi, Recognized by the Govt. of A.P. & Affiliated to JNTUGV - Vizianagaram)  
Cherukupally (Village), Chittivalasa (SO), Bhogapuram (Mandal), Vizianagaram (Dist) -531162.  
[www.avanthipharma.ac.in](http://www.avanthipharma.ac.in), [principal@avanthipharma.ac.in](mailto:principal@avanthipharma.ac.in)

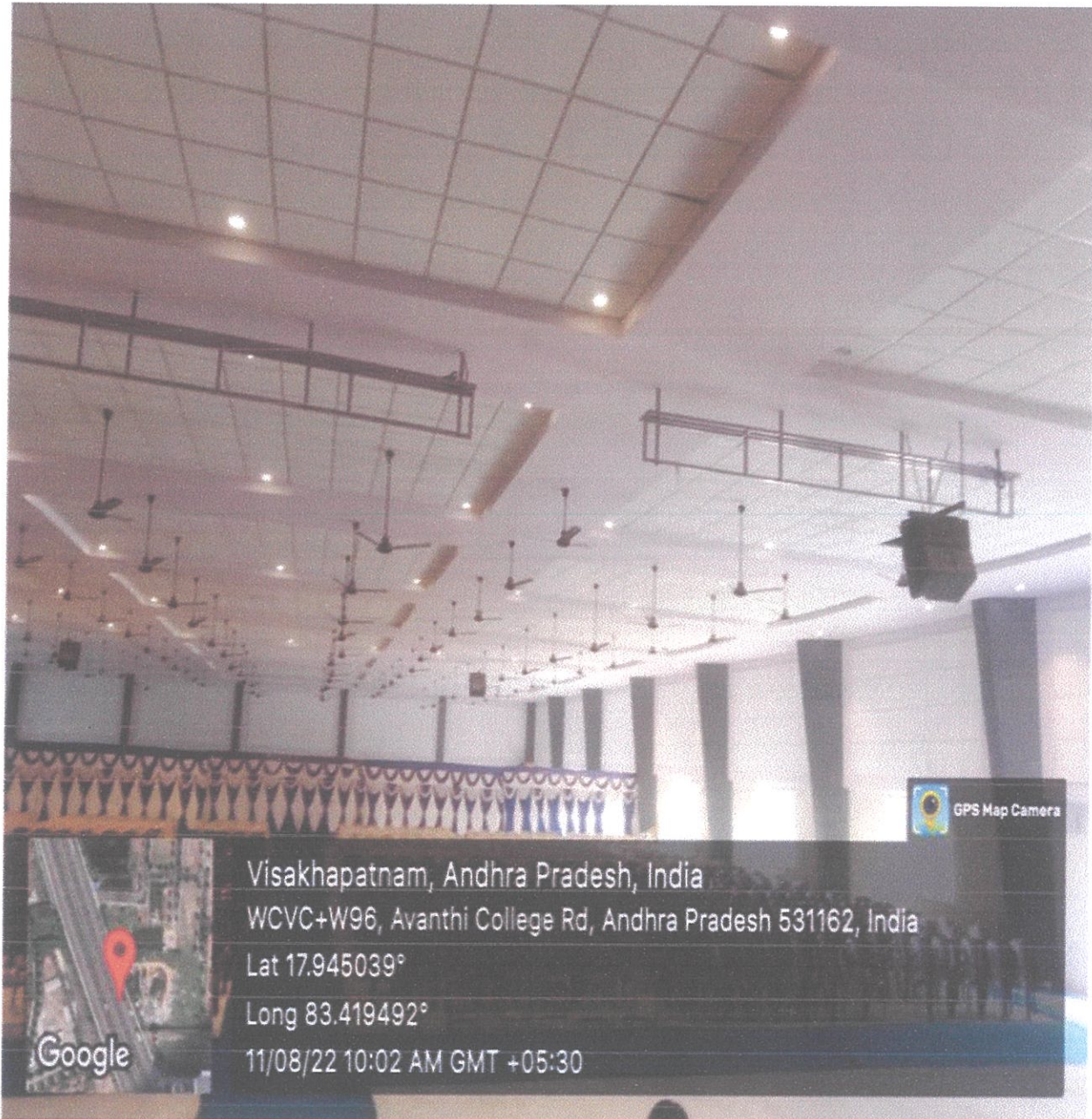

**AIPS indoor auditoriums equipped with LED lamps for Energy Conservation**



  
**PRINCIPAL**  
Avanathi Institute of Pharmaceutical Sciences  
Cherukupally (V), Bhogapuram Mandal  
Vizianagaram Dt., - 531162





ESTD : 2005

## AVANTHI INSTITUTE OF PHARMACEUTICAL SCIENCES

(Approved by A.I.C.T.E, P.C.I, New Delhi, Recognized by the Govt. of A.P. & Affiliated to JNTUGV - Vizianagaram)

Cherukupally (Village), Chittivalasa (SO), Bhogapuram (Mandal), Vizianagaram (Dist) -531162.

[www.avanthipharma.ac.in](http://www.avanthipharma.ac.in), [principal@avanthipharma.ac.in](mailto:principal@avanthipharma.ac.in)

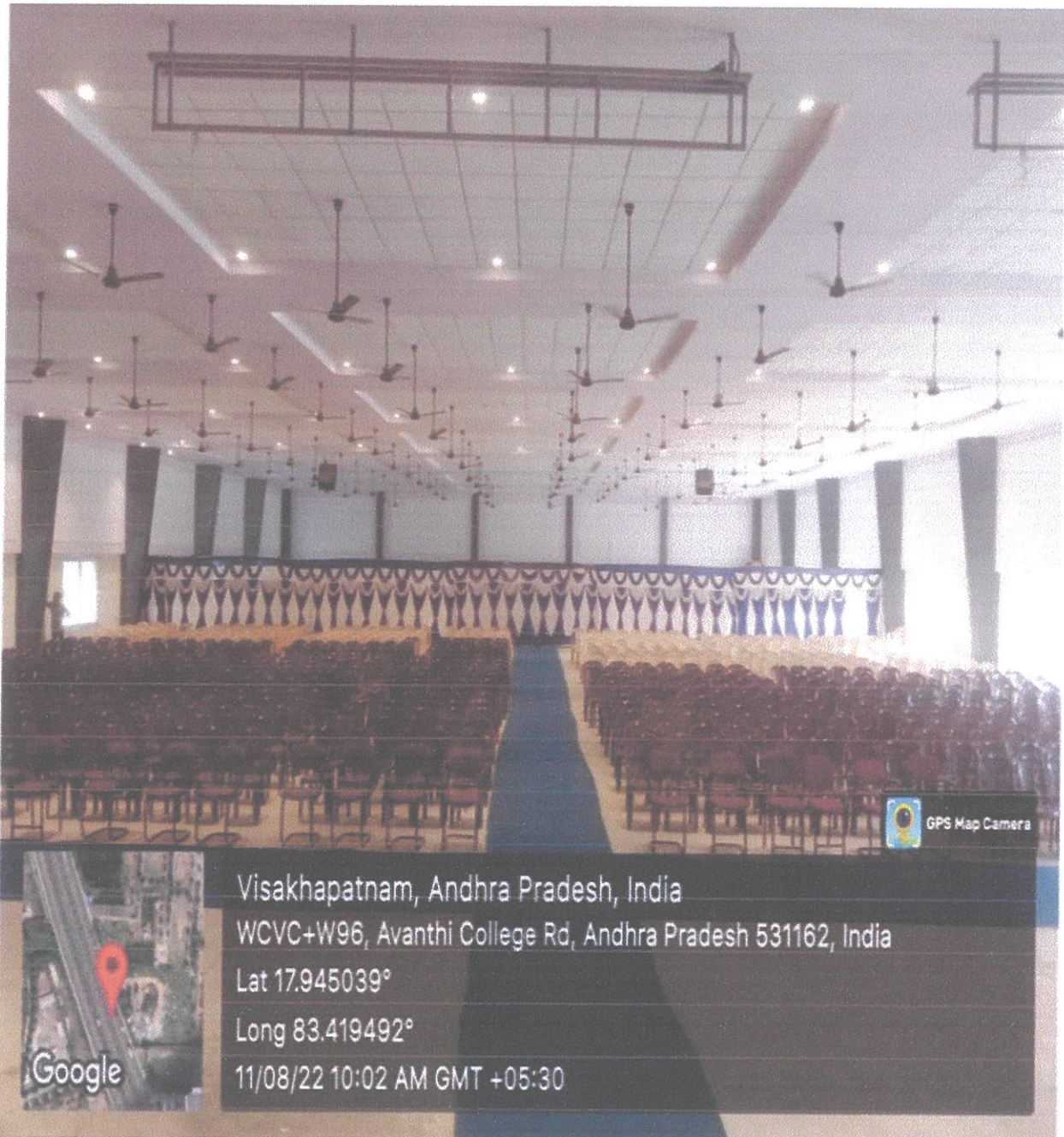

**LED lamps have been implemented in the AIPS indoor auditorium for Energy Conservation**



  
PRINCIPAL

Avanthi Institute of Pharmaceutical Sciences  
Cherukupally (V), Bhogapuram Mandal  
Vizianagaram Dt., - 531162





## AVANTHI INSTITUTE OF PHARMACEUTICAL SCIENCES

(Approved by A.I.C.T.E, P.C.I, New Delhi, Recognized by the Govt. of A.P. & Affiliated to JNTUGV - Vizianagaram)

Cherukupally (Village), Chittivalasa (SO), Bhogapuram (Mandal), Vizianagaram (Dist) -531162.

[www.avanthipharma.ac.in](http://www.avanthipharma.ac.in), [principal@avanthipharma.ac.in](mailto:principal@avanthipharma.ac.in)

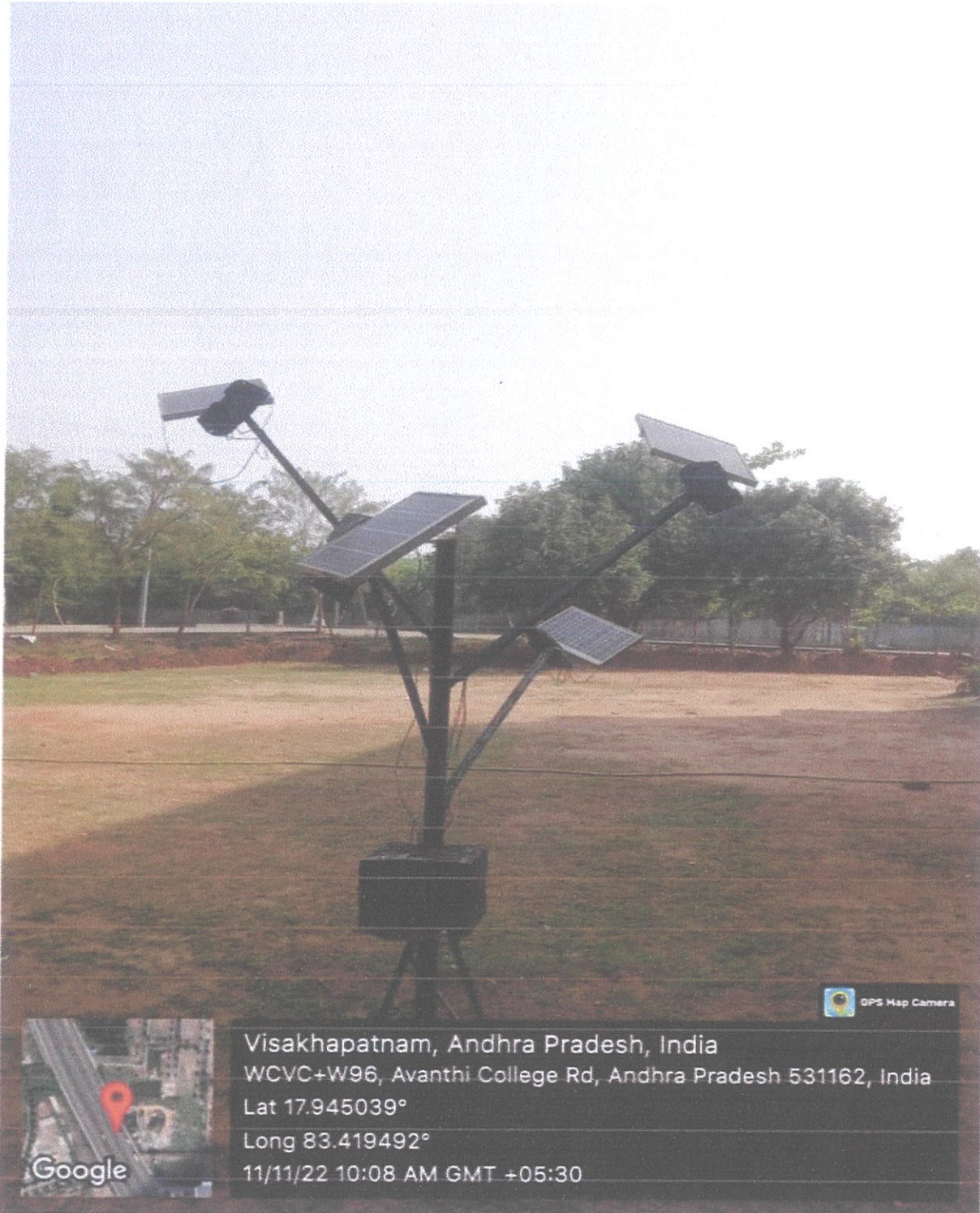

Visakhapatnam, Andhra Pradesh, India

WCVC+W96, Avanthi College Rd, Andhra Pradesh 531162, India

Lat 17.945039°

Long 83.419492°

11/11/22 10:08 AM GMT +05:30

**AIPS campus has installed solar panels in order to encourage energy conservation**



*[Signature]*  
**PRINCIPAL**

Avanthi Institute of Pharmaceutical Sciences  
Cherukupally (V), Bhogapuram Mandal  
Vizianagaram Dt., - 531162





ESTD : 2005

#### **4. OUTCOME OF ENERGY CONSERVATION:**

1. By implementing energy conservation measures at Avanthi Institute of Pharmaceutical Sciences, the institution can reduce utility bills and save on costs. This can be achieved through the use of energy-efficient lighting, HVAC systems, and appliances.
2. Avanthi Institute of Pharmaceutical Sciences can contribute to environmental sustainability by implementing energy conservation measures. This will help lower the institution's overall carbon footprint, aligning with global efforts to reduce energy consumption and combat climate change.
3. Compliance with energy efficiency regulations and standards is crucial for Avanthi Institute of Pharmaceutical Sciences. By implementing energy conservation measures, the institution can ensure adherence to these regulations, avoiding potential penalties or fines.
4. Demonstrating a commitment to energy conservation and sustainability can enhance the reputation of Avanthi Institute of Pharmaceutical Sciences. This can be particularly attractive to environmentally conscious students, faculty, and stakeholders.
5. Avanthi Institute of Pharmaceutical Sciences can provide educational opportunities for students by integrating energy conservation initiatives into the curriculum. This fosters awareness and understanding of sustainable practices in healthcare settings.
6. Energy-efficient measures, such as improved insulation, ventilation, and lighting design, can contribute to a more comfortable and healthier indoor environment at Avanthi Institute of Pharmaceutical Sciences. This benefits both students and staff, promoting a positive learning and working environment.



  
**PRINCIPAL**  
Avanthi Institute of Pharmaceutical Sciences  
Cherukupally (V), Bhogapuram Mandal  
Vizianagaram Dt., - 531162









ESTD : 2005

**AVANTHI INSTITUTE OF PHARMACEUTICAL SCIENCES**  
 (Approved by A.I.C.T.E, P.C.I, New Delhi, Recognized by the Govt. of A.P. & Affiliated to JNTUGV - Vizianagaram)  
 Cherukupally (Village), Chittivalasa (SO), Bhogapuram (Mandal), Vizianagaram (Dist) -531162.  
 www.avanthipharma.ac.in, principal@avanthipharma.ac.in

 <b>ఆంధ్ర ప్రదేశ్ విద్యుత్ పంపిణీ సంస్థ</b> <b>Eastern Power Distribution Company Of AP Limited</b>						Customer Support CALL US : 1912			
ET DIGITAL BILL FOR THE MONTH OF April 2023						GST NO : 37AAACE976812H			
Service Details			Consumer Details			BILL DATE 01-05-2023	DUE DATE FOR PAYMENT 15-05-2023		
Contracted MD(KVAH-PP)	100 (KVAH-PP)	SC. No VSP1758	AVANTHI INSTITUTE OF PHARMACEUTICAL SCIENCES						
Specified Voltage(KVA)	11KV	HyNo 1253.A.S.6.7.8							
Actual Voltage	11KV	near mathi showtom, Lnaganapalem village							
Category	RA91	Chennai, Vishakhapatnam							
Feeder Type	COMMON								
Total Monthly Consumption Details									
Particulars	Date	KWH	KVARH	KVA	TOD PEAK	TOD OFF PEAK	COLONY	PF	LF
Reading as on	01/05/2023	351217	366584	50.940	-	-	-	-	-
Reading as on	01/04/2023	35743.5	300327	-	-	-	-	-	-
Difference	-	15473.5	16257	-	-	-	-	-	-
Multiplying Factor	-	1.0	1.0	-	-	-	-	-	-
Total Consumption	-	15473	16257	50.940	0.00	0.00	-	0.95	14
Energy Loss	-	-	3000	100.000	-	-	-	-	-
Max Consumption	-	-	16257	-	-	-	-	-	-
L & F	-	-	-	-	-	-	-	-	0.00
Sanitized Colony	-	-	-	-	-	-	-	-	-
Open Access Consumption Details									
Supplier Name		RBH Share		KVA Share		% Wheeling			
Solar Units		0		56.000		0			
Billing Summary									
Particulars	Billing Date	KVAH	KVA	TOD PEAK	TOD OFF PEAK	COLONY			
Billed Units	01-05-2023	15473	100.000	0.00	0.00	0			
BILL DETAILS									
Particulars	Units	Rate Per Unit	Amount (Rs.)						
Demand Charges (Normal)	0.00	475	57000						
Demand Charges (Penalty @ 50%)	0.00	900	0						
Energy Charges (Bill Units)	15473	7.60	118506.15						
Energy Excess Charges	0.00	-	0						
Standby Duty Charges	16257	1	16257						
Colony Charges	0.00	0.00	0						
L & F Charges	0.00	-	0.00						
Energy Charges Including Fuel Cost Adjustment	0.00	-	0.00						
Fuel Surcharge Adjustment			0.00						
Time up Charge			0						
PPFA Charge			1635.2						
T&D Charges			4006						
T&D Incentive (-)			0						
<b>Sub Total</b>			<b>197404.35</b>						
Customer Charges			1400						
GST support charges			1200						
Wheeling Charges			0						
LPF Charges			0						
RICWH Surcharge Hybrid			0						
RICWH Surcharge Wind			0						
Open Access CSS			0						
ACD Surcharge			0						
Late Payment Charges			0						
Interest on ED			0						
Penal Interest			0						
Transformer Hire Charges			0						
Differential Voltage Surcharges			0						
Load Factor Incentive (-)			0						
<b>Total For The Month</b>			<b>200010.35</b>						
TCS			0						
2% Rebate Appl/OOS/Position			0						
Ferro Incentive (-)			0						
Fixed Cost Adj (-)			0						
<b>Net ICD Amount (CD - TOD) (21.05-21.11.23)</b>			<b>192051</b>						
Other Credit Adj			0						
Loss (or) Gain			-0.30						
<b>NET BILL</b>			<b>180746</b>						
(Previous Years / Amounts before 31- Mar-2023)			0.00						
(Current Years / Amounts after 01-Apr-2023)			-0.10						
<b>Net Payable Rs.</b>			<b>180746</b>						

This is a system generated bill for information. please refer to the bill issued by SAC at the date only. (Rupees One Lakh Eighty Thousand Seven Hundred and Forty Six Only)



**PRINCIPAL**  
 Avanthi Institute of Pharmaceutical Sciences  
 Cherukupally (V), Bhogapuram Mandal  
 Vizianagaram Dt., - 531162





ESTD : 2005

**AVANTHI INSTITUTE OF PHARMACEUTICAL SCIENCES**  
 (Approved by A.I.C.T.E, P.C.I, New Delhi, Recognized by the Govt. of A.P. & Affiliated to JNTUGV - Vizianagaram)  
 Cherukupally (Village), Chittivalasa (SO), Bhogapuram (Mandal), Vizianagaram (Dist) -531162.  
 www.avanthipharma.ac.in, principal@avanthipharma.ac.in

Service Details		Consumer Details		Billing Summary		Billing Details		Demand Charges	
Contracted MD(KVA/HP)	100 (KVA/HP)	AC No	VSP1758	Bill Issue Date	01-07-2023	ICWAH	8136	ICWAH	8136
Specified Voltage(KV)	11KV	Consumer Name	AVANTHI INSTITUTE OF PHARMACEUTICAL SCIENCES	KVA	120.000	TOD PEAK	0.00	TOD PEAK	0.00
Actual Voltage	11KV	Address	near mutha showroom, Tugapalem village	TOD OFF PEAK	0.00	COLONY	0	COLONY	0
Category	BP-3	Feeder Name	Boamli, Mahalapalem	Bill Date	01-07-2023	Bill Due Date	15-07-2023	Energy Charges	62240.5
Feeder Type	COMMON	Open Access	0	Sub Total	138826.3	Net Payable	141363	Net Payable	141363



**PRINCIPAL**  
 Avanthi Institute of Pharmaceutical Sciences  
 Cherukupally (V), Bhogapuram Mandal  
 Vizianagaram Dt., - 531162





<b>ఆంధ్ర ప్రదేశ్ విద్యుత్ సరఫరా సంస్థ లిమిటెడ్</b> <b>Eastern Power Distribution Company Of AP Limited</b> <small>ANANDRAJULU ROAD, VISIANAGARAM, DISTRICT VISIANAGARAM, AP-531162</small>						<b>Customer Support</b> <b>CALL US : 1912</b>				
<b>NET DIGITAL BILL FOR THE MONTH OF July 2023</b>						<b>GST NO : 37AAACE876812H</b>				
<b>Service Details</b>			<b>Consumer Details</b>			<b>BILL DATE</b>		<b>DUE DATE FOR PAYMENT</b>		
Contract MO/KUM/MP	100 (KUM/MP)	GC. No VSP1758	AVANTHI INSTITUTE OF PHARMACEUTICAL SCIENCES		01-08-2023	15-08-2023				
Applied voltage(KVA)	11KV	ByNo 12y14.5,6,7,8								
Actual Voltage	11KV									
Category	BRF	Ruralmuthi showroom,Trinagarapalem village								
Feeder Type	COMMON	Bheemili, Vizianagaram								
<b>Total Monthly Consumption Details</b>										
Particulars	Date	KWH	KVARH	KVA	TOD PEAK	TOD OFF PEAK	COLONY	PF	LF	
Reading as on	01/08/2023	37938.5	466413	43.320	-	-	-	-	-	
Reading as on	01/07/2023	36547.5	381543.5	-	-	-	-	-	-	
Difference	-	1391.0	84969.5	-	-	-	-	-	-	
Multiplying Factor	-	1.0	1.0	1.0	-	-	-	-	-	
Total Consumption	-	1391.0	84969.5	43.320	0.00	0.00	-	0.92	11	
Monthly Min Consumption	-	-	3990	120.000	-	-	-	-	-	
Max Consumption	-	-	13489	-	-	-	-	-	-	
L & F	-	-	-	-	-	-	-	-	0.00	
Segregated	-	-	-	-	-	-	-	-	-	
Colony	-	-	-	-	-	-	0	-	-	
<b>Open Access Consumption Details</b>										
Supplier Name	KWH Share		KVA Share		%Wholesale					
Solar Units	0		0		0					
<b>Billing Summary</b>										
Particulars	Bill Issue Date	KWH	KVA	TOD PEAK	TOD OFF PEAK	COLONY				
Billed Units	01-01-2023	12336	130.000	0.00	0.00	0				
<b>BILL DETAILS</b>										
Particulars	Units	Rate Per Unit	Amount(Rs.)							
Demand Charges(Normal)	100	475	47500							
Demand Charges(Penal)(50%)	0	950	0							
Energy Charges(All Units)	12336	7.49	91995.2							
Energy Excess Charges	0	0	0							
Standby Duty Charges	15470	1	15470							
Colony Charges	0	0.00	0							
L&F Charges	-	-	0.00							
Energy Charges(Including Fuel Cost Adjustment)	-	-	0.00							

Fuel Surcharge Adjustment	0.00
Tax up Charge	0
RRPCA Charge	9644.41
T&D Charges	2947
T&D Incentive (-)	0
<b>Sub Total</b>	<b>178977.14</b>
Customer Charges	1406
Grid support charges	1299
Wholesale Charges	0
LPF Charges	0
R/W/H Surcharge Hydel	0
R/W/H Surcharge Wind	0
Open Access C&S	0
ACD Surcharge	0
Late Payment Charges	0
Interest on E/D	0
Rural Interest	0
Transformer Hire Charges	0
Differential Voltage Surcharges	0
Load Factor Incentive (-)	0
<b>Total of The Month</b>	<b>181583.14</b>
TCS	182
TCS 2F	0
25% Rebate Appl/CGST/Position	0
Ferro Inertive (-)	0
Pooled Cost Adj. (-)	0
Net ICD Am/ICD -TDs @(-)0%	0
Other Costs Adj	0
Loss/Gain	-4.14
<b>NET BILL</b>	<b>181765</b>
(Previous Years (Years before 31-Mar-2023)	0.00
(Current Years (Years after 01-Apr-2023)	-142.16
<b>Net Payable Rs.</b>	<b>181623</b>

This is a system generated bill only for information. please refer to the bill issued by SAC of the circle only.  
 (Rupees One Lakh Eighty One Thousand Six Hundred and Twenty Three Only)



**PRINCIPAL**  
 Avanthi Institute of Pharmaceutical Sciences  
 Cherukupally (V), Bhogapuram Mandal  
 Vizianagaram Dt., - 531162





ESTD : 2005

**AVANTHI INSTITUTE OF PHARMACEUTICAL SCIENCES**  
 (Approved by A.I.C.T.E, P.C.I, New Delhi, Recognized by the Govt. of A.P. & Affiliated to JNTUGV - Vizianagaram)  
 Cherukupally (Village), Chittivalasa (SO), Bhogapuram (Mandal), Vizianagaram (Dist) -531162.  
 www.avanthipharma.ac.in, principal@avanthipharma.ac.in

<b>ఆంధ్ర ప్రదేశ్ విద్యుత్ పంపిణీ సంస్థ</b> Eastern Power Distribution Company Of AP Limited <small>Power Distribution Company of Andhra Pradesh</small>						<b>Customer Support</b> CALL US : 1912			
<b>BT DIGITAL BILL FOR THE MONTH OF August 2023</b>						GST NO: 37AAACE908812H			
<b>Service Details</b>			<b>Consumer Details</b>			<b>BILL DATE</b> 01-09-2023	<b>DUO DATE FOR PAYMENT</b> 15-09-2023		
Connected MQ(KVA/HP) 30000/30000		ED (KVA/HP) 11KV	AC No VSP1738 KURUMBE BLDG OF PHARMACEUTICAL SERVICES						
Actual Voltage 230.45,2.2		SNo 842	Near mutha showrom,Tranapalem village						
Category COMMON		Feeder Type COMMON	Bhovani, Vishakapatnam						
<b>Total Monthly Consumption Details</b>									
Particulars	Date	KWH	KVAH	KVA	TOD PEAK	TOD OFF PEAK	COLONY	PF	LF
Reading as on	01/08/2023	30275.5	42004	39980	-	-	-	-	-
Reading as on	01/09/2023	30788.5	49013	-	-	-	-	-	-
Difference	09/17	13691	13691	-	-	-	-	-	-
Multiplying Factor	-	1.0	1.0	1.0	-	-	-	-	-
Total Consumption	-	13691	13691	39980	0.00	0.00	-	0.95	10
Monthly Min Consumption	-	-	3000	120000	-	-	-	-	-
Max Consumption	-	-	13691	-	-	-	-	-	0.00
L.F	-	-	-	-	-	-	-	-	-
Disaggregated Colony	-	-	-	-	-	-	0	-	-
<b>Open Access Consumption Details</b>									
Supplier Name		KWH Share		KVA Share		% Wheeling			
Solar Units		0		105.000		0			
<b>Billing Summary</b>									
Particulars	Bill Issue Date	KWH	KVA	TOD PEAK	TOD OFF PEAK	COLONY			
Bill Units	01-09-2023	12096	120000	0.00	0.00	0			
<b>BILL DETAILS</b>									
Particulars	Units	Rate Per Unit	Amount(Rs.)						
Demand Charges(Normal)	150	475	57000						
Demand Charges(Penal(50%))	0	950	0						
Energy Charges(R Units)	12096	7.59	92457.9						
Energy Excess Charges	0	-	0						
Electricity Duty Charges	13691	1	13691						
Colony Charges	0	0.00	0						
L.F Charges	-	-	0.00						
Energy Charges Including Fuel Cost Adjustment	-	-	0.00						

Fuel Surcharge Adjustment	0.00
Run up Charge	0
PPFCA Charge	10333.43
Tax Charges	1052
ToD Incentive (-)	0
<b>Sub Total</b>	<b>179065.33</b>
Customer Charges	1400
Grid support charges	1200
Wheeling Charges	0
SPF Charges	0
RKUPH Surcharge Hybrid	0
RKUPH Surcharge Wind	0
Open Access CSE	0
ACD Surcharge	0
Late Payment Charges	0
Interest on ED	0
Rural Interest	0
Transformer Hire Charges	0
Differential Voltage Surcharge	0
Load Factor Incentive (-)	0
<b>Total For The Month</b>	<b>181671.13</b>
TCS	162
TCS 5F	0
2% Rebate (applicable)	0
Ferry Incentive (-)	0
Fixed Cost Adj. (-)	0
Net WGS (WGS - TCS) (-)	0
Other Credit Adj	-435
<b>NET BILL</b>	<b>181853</b>
(Previous Years/Issues before 31-Mar-2023)	0.00
(Current Years/Issues after 01-Apr-2023)	-182.16
<b>Net Payable Rs.</b>	<b>181671</b>

This is a system generated bill for information. please refer to the bill issued by SAC of the circle only.



**PRINCIPAL**  
 Avanthi Institute of Pharmaceutical Sciences  
 Cherukupally (V), Bhogapuram Mandal  
 Vizianagaram Dt., - 531162





Service Details		Consumer Details		BILL DATE		DUE DATE FOR PAYMENT	
Contracted MD(CuM/F)	BD (CuM/F)	DC. No VSP 1708		01-10-2023		15-10-2023	
Specified Voltage(KVA)	11KV	AVANTHI INSTITUTE OF PHARMACEUTICAL SCIENCES					
Actual Voltage	11KV	By No 423,4,5,6,7,8					
Category	REG	near murthi showroom,Tragapalem village					
Feeder Type	COMMON	Bhoni, Vishakapatnam					

Total Monthly Consumption Details									
Particulars	Date	KWH	KVAR	KVA	TOD PEAK	TOD OFF PEAK	COLONY	PF	LF
Reading as on	01/10/2023	386218.5	426251	47.380	-	-	-	-	-
Reading as on	01/09/2023	380875.5	420204	-	-	-	-	-	-
Difference	-	5343	5947	-	-	-	-	-	-
Multiplying Factor	-	1.0	1.0	1.0	-	-	-	-	-
Total Consumption	-	5343	5947	47.380	0.00	0.00	-	0.96	13
Priority Min Consumption	-	-	3000	120.000	-	-	-	-	-
Peak Consumption	-	-	19947	-	-	-	-	-	-
L.S.F	-	-	-	-	-	-	-	-	0.80
Segregiated Colony	-	-	-	-	-	-	0	-	-

Open Access Consumption Details			
Supplier Name	KWH Share	KVA Share	% Billing
Solar Units	0	54.000	0

Billing Summary							
Particulars	Billing Issue Date	KWH	KVA	TOD PEAK	TOD OFF PEAK	COLONY	
Solar Units	01-10-2023	19081	120.000	0.00	0.00	0	

  

BILL DETAILS			
Particulars	Units	Rate Per Unit	Amount(Rs.)
Demand Charges(Normal)	50	475	57500
Demand Charges(Penal @80%)	0	950	0
Energy Charges(@ Units)	5901	7.65	15461.45
Energy Excess Charges	0	0	0
Bedstead Duty Charges	5343	0	15343
Colony Charges	0	0.00	0
LSF Charges			0.00
Energy Charges Including Fuel Cost Adjustment			0.00

Fuel Surcharge Adjustment		0.00
True up Charge		0
PPFC Charge		13008.73
SD Charges		3630
SD Incentive (-)		0
<b>Sub Total</b>		<b>204044.18</b>
Customer Charges		1100
Grid support charges		1200
Whooling Charges		0
UPF Charges		0
RCWH Surcharge Hybrid		0
RCWH Surcharge Wind		0
Open Access CSS		0
ACD Surcharge		0
Late Payment Charges		0
Interest on ED		0
Penal Interest		0
Transformer Hire Charges		0
Differential Voltage Surcharges		0
Load Factor Incentive (-)		0
<b>Total F or The Month</b>		<b>206650.18</b>
TCS		207
TCS, SF		0
2% Rebate App/CDSification		0
Fuel Incentive (-)		0
Fuel Cost Adj(-)		0
Net KCD Amt(ED-TCS-TCS SF)		0
Other Credit Adj		0
Loss (or) Gain		-6.18
<b>NET BILL</b>		<b>206657</b>
(Previous Years Demand before 31-Mar-2023)		0.00
(Current Years Demand after 01-Apr-2023)		-162.16
<b>Net Payable Rs.</b>		<b>206675</b>

This is a system generated bill for information please refer to the bill/amount by 30th of the month only. (Rupees Two Lakhs Six Thousand Six Hundred and Seventy Five Only)



  
**PRINCIPAL**  
 Avanthi Institute of Pharmaceutical Sciences  
 Cherukupally (V), Bhogapuram Mandal  
 Vizianagaram Dt., - 531162





Service Details		Consumer Details		BILL DATE		DUE DATE FOR PAYMENT	
Contracted MD/Unit/Phy	ED (KVA/HP)	SC No. VSP1758		03-11-2023		17-11-2023	
Specified Voltage(KVA)	11KV	AVANTHI INSTITUTE OF PHARMACEUTICAL SCIENCES					
Actual Voltage	11KV	Ph/Ao 12y3.4.5.R.Z.S					
Category	SES1	near mutthi shomam, Tinagalapalem village					
Feeder Type	COMMON	Shamir, Vishakapatnam					
<b>Total Monthly Consumption Details</b> Particulars Date KWH KVAR KVA TOD PEAK TOD OFF PEAK COLONY PF LF Reading as on 01/10/2023 407098 448965 41.900 - - - - - Reading as on 01/10/2023 366215.5 436251 - - - - - Difference - 78475.5 12314 - - - - - Multiplying Factor - 1.0 1.0 - - - - - Total Consumption - 8480 12314 41.900 0.00 0.00 0.90 8 Varsity Min Consumption - - 3000 120.000 - - - - - Max Consumption - - 12314 - - - - - L & F Segregated - - - - - - - - 0.00 Colony - - - - - - - - -				<b>Open Access Consumption Details</b> Supplier Name KWH Share KVA Share % Wheeling Solar Units 0 201.000 0			
<b>Billing Summary</b> Particulars Bill Issue Date KWH KVA TOD PEAK TOD OFF PEAK COLONY Bill Units 03-11-2023 5053 120.000 0.00 0.00 0				<b>BILL DETAILS</b> Particulars Units Rate Per Unit Amount (Rs.) Demand Charges (Normal) 100 5700 57000 Demand Charges (Penal @ 20%) 0 900 0 Energy Charges (Bill Units) 9053 7.65 39861.95 Energy Excess Charges 0 0 0 Electricity Duty Charges 18420 1 18420 Colony Charges 0 0.00 0 L&F Charges 0 0.00 0 Energy Charges Including Fuel Cost Adjustment 0 0.00 0			
Fuel Surcharge Adjustment 0.00 Trust up Charge 0 PPPCA Charge 10682.3 TD Charges 2884 TD Incentive (-) 0 <b>Sub Total 153008.25</b> Customer Charges 1400 Grid support charges 1200 Wheeling Charges 0 LFP Charges 0 RKURH Surcharge Hydel 0 RKURH Surcharge Wind 0 Open Access CSS 0 ACD Surcharge 0 Late Payment Charges 0 Interest on ED 0 Rental Interest 0 Transformer Hire Charges 0 Differential Voltage Surcharges 0 Load Factor Incentive (-) 0 <b>Total For The Month 155814.25</b> TCS 124 TCS SF 0 25% Rebate Application 0 Form Incentive (-) 0 Pooled Cost Adj (-) 0 Net ICD Amt@CD-TDS@(-) 0 Other Credit Adj 0 Loss on Gain -4.25 <b>NET BILL 155770</b> (Previous Years/Months before 31-Mar-2023) 0.00 (Current Years/Months after 01-Apr-2023) 207.91 <b>Net Payable Rs. 155977.91</b>				This is a system generated bill for information please refer to the bill issued by S&D of the grid only. (Rupees One Lakh Fifty Five Thousand Five Hundred and Sixty Three Only)			



  
**PRINCIPAL**  
 Avanthi Institute of Pharmaceutical Sciences  
 Cherukupally (V), Bhogapuram Mandal  
 Vizianagaram Dt., - 531162





ESTD : 2005

# AVANTHI INSTITUTE OF PHARMACEUTICAL SCIENCES

(Approved by A.I.C.T.E, P.C.I, New Delhi, Recognized by the Govt. of A.P. & Affiliated to JNTUGV - Vizianagaram)  
 Cherukupally (Village), Chittivalasa (SO), Bhogapuram (Mandal), Vizianagaram (Dist) -531162.  
[www.avanthipharma.ac.in](http://www.avanthipharma.ac.in), [principal@avanthipharma.ac.in](mailto:principal@avanthipharma.ac.in)

<b>ఆంధ్ర ప్రదేశ్ విద్యుత్ పంపిణీ సంస్థ</b> Eastern Power Distribution Company Of AP Limited						Customer Support CALL 95 . 1912	
<b>RT DIGITAL BILL FOR THE MONTH OF November 2023</b>						GST NO. 37AAACE8676E12H	
Service Details			Consumer Details				
Contracted MDP (KVA/F)		150 (KVA/F)	EC No: YSP1738			<b>BILL DATE</b> 01-12-2023  <b>DDR DATE FOR PAYMENT</b> 15-12-2023	
Specified Voltage (KV)		11KV	CUSTOMER'S TITLE OF PHARMACEUTICAL SCIENCES				
Actual Voltage		11KV	Type: 12/0.4/0.4/0.4				
Category		BA3	near murthi showroom, Vizianagaram village				
Feeder Type		COMMON	Shamsh. Mahapatram				
Total Monthly Consumption Details							
Particulars	Date	KWH	KVARH	KVA	TOD PEAK	TOD OFF PEAK	COLONY
Reading as on	05/12/2023	40721.97	48297.5	42.640	-	-	-
Reading as on	01/12/2023	40788	48365	-	-	-	-
Difference	-	66.97	67.5	-	-	-	-
Adjusting Factor	-	1.0	1.0	1.0	-	-	-
Total Consumption	-	66.97	67.5	42.640	0.00	0.00	-
Monthly Max Consumption	-	-	3000	120.000	-	-	-
Max Consumption	-	-	13832	-	-	-	-
L & F	-	-	-	-	-	-	0.00
Regulated	-	-	-	-	-	-	-
Colony	-	-	-	-	-	-	0
Open Access Consumption Details							
Supplier Name		KWh Share		KWh Share		% Wheeling	
Total Units		0		272.000		0	
Billing Summary							
Particulars		ISS Issue Date	KWH	KVA	TOD PEAK	TOD OFF PEAK	COLONY
Billed Units		01-12-2023	13061	150.000	0/00	0/00	0
BILL DETAILS							
Particulars	Units	Rate Per Unit	Amount (Rs.)				
Demand Charge (Normal)	120	4.75	570.00				
Demand Charge (Normal @ 60% I)	0	9.00	0.00				
Energy Charge (Rs/Unit)	13061	7.64	99946.64				
Energy Excise Charge	0	0.00	0.00				
Secondary Duty Charge	13061	0.00	13061.00				
Colony Charge	0	0.00	0.00				
L&F Charge	0	0.00	0.00				
Energy Charge Including Fuel Cost Adjustment			0.00				
Fuel Surcharge Adjustment			0.00				
Two up Charge			0.00				
PPFCA Charge			2654.00				
TOD Charges			3328.00				
TOD Incentive (L)			0.00				
<b>Sub Total</b>			<b>161714.74</b>				
Customer Charges			1400.00				
Grid support charges			1200.00				
Wheeling Charges			0.00				
UPF Charges			0.00				
RCVWH Surcharge Hybrid			0.00				
RCVWH Surcharge Wind			0.00				
Open Access CSS			0.00				
ACD Surcharge			0.00				
Late Payment Charges			0.00				
Short on ED			0.00				
Abund. Interest			0.00				
Transformer Idle Charges			0.00				
Differential Voltage Surcharges			0.00				
Load Factor Incentive (L)			0.00				
<b>Total For This Month</b>			<b>164320.74</b>				
TCS			185.00				
TCS_SF			0.00				
2% Rebate Application			0.00				
Farm Revenue (L)			0.00				
Product Cost Adj (L)			0.00				
Net BCD Area (CD - TDS) (L) (L)			0.00				
Other Credit Adj			0.00				
Loss (on) Gain			0.00				
<b>NET BILL</b>			<b>164505.74</b>				
Previous Month payments before 31-Mar-2023			0.00				
Customer's Month payments after 01-Apr-2023			-136.50				
<b>Net Payable Rs.</b>			<b>164369.24</b>				
<small>This is a system generated bill for information. please refer meter readings by SAC of the grid only.</small>			<small>(Rupees One Lakh Eighty Four Thousand Three Hundred and Fifty Nine Only)</small>				
<small>DD Amount: 372600</small>							



**PRINCIPAL**  
 Avanthi Institute of Pharmaceutical Sciences  
 Cherukupally (V), Bhogapuram Mandal  
 Vizianagaram Dt., - 531162





ESTD : 2005

**AVANTHI INSTITUTE OF PHARMACEUTICAL SCIENCES**  
 (Approved by A.I.C.T.E, P.C.I, New Delhi, Recognized by the Govt. of A.P. & Affiliated to JNTUGV - Vizianagaram)  
 Cherukupally (Village), Chittivalasa (SO), Bhogapuram (Mandal), Vizianagaram (Dist) -531162.  
 www.avanthipharma.ac.in, principal@avanthipharma.ac.in

Service Details		Consumer Details		Billing Summary		Billing Details	
Contracted MCO(VAHP)	150-0(VAHP)	SE No	YSP6758	Bill Issue Date	05-02-2022	Units	3357
Specified Voltage(KVA)	11 KV	Consumer Name	AVANTHI INSTITUTE OF PHARMACEUTICAL SCIENCES	TOD PEAK	1685	Rate Per Unit	7.65
Actual Voltage(KVA)	11 KV	SyNo	12y3.4.5.6.7.8	TOD OFF PEAK	0.00	Amount(Rs.)	25681.05
Category	BPB	Address	near murthi showroom, Tinagapalem village	COLONY	0		
Feeder Type	COMMON	Sheet No.	18thakapalem				
<b>Total Monthly Consumption Details</b>				<b>Sub Total</b>			
Particulars	Date	KWH	KVAH	KVA	TOD PEAK	TOD OFF PEAK	COLONY
Reading as on	01/02/2022	139910	139040	26.700	-	-	-
Reading as on	01/01/2022	129204	128772.98	-	-	-	-
Difference	-	9706	7267.02	-	-	-	-
Multiplying Factor	-	1.0	1.0	1.0	-	-	-
Total Consumption	-	9706	7267	26.700	1685	0.00	0
Monthly Min Consumption	-	-	3000	120.000	-	-	-
Main Consumption	-	-	7267	-	-	-	-
L & F	-	-	-	-	-	-	0.00
Segregated Colony	-	-	-	-	-	-	-
<b>Open Access Consumption Details</b>				<b>Sub Total</b>			
Supplier Name		KWH Share		KVA Share		% Wheeling	
Solar Units		0		3940.000		0	
<b>Billing Summary</b>				<b>Sub Total</b>			
Particulars	Bill Issue Date	KVAH	KVA	TOD PEAK	TOD OFF PEAK	COLONY	
Billed Units	05-02-2022	3357	120.000	1685	0.00	0	
<b>BILL DETAILS</b>							
Particulars	Units	Rate Per Unit	Amount(Rs.)				
Demand Charges(Normal)	120	475	57000				
Demand Charges(Fixed)(20%)	0	900	0				
Energy Charges(All Units)	3357	7.65	25681.05				
Energy Excess Charges	0		0				
Electricity Duty Charges	7267	0.06	436.02				
Colony Charges	0	0.50	0				
L&F Charges			0.00				
Energy Charges Including Fuel Cost Adjustment			0.00				
Fuel Surcharge Adjustment			0.00				
Tune up Charge			0				
FPPCA Charge			0				
ToD Charges			1685				
ToD Incentive (-)			0				
<b>Sub Total</b>			<b>84802.07</b>				
Customer Charges			1406				
Grid support charges			0				
Wheeling Charges			0				
LFF Charges			0				
RCVH Surcharge Hydel			0				
RCVH Surcharge Wind			0				
Open Access CSE			0				
ACD Surcharge			0				
Late Payment Charges			0				
Interest on ED			0				
Rental Interest			0				
Transformer Hire Charges			0				
Differential Voltage Surcharge			0				
Load Factor Incentive (-)			0				
<b>Total For The Month</b>			<b>86208.07</b>				
TCS			0				
TCS -SP			0				
25% Rebate App(DDSR/Caravan)			0				
Farm Incentive (-)			0				
Poolled Cost Adj(-)			0				
Net ICD Am(CD-105)(0-0)			0				
Other Credit Adj			0				
Loss (or) Gain			-0.00				
<b>NET BILL</b>			<b>86208</b>				
Previous Year's/Froms before 31-Mar-2021			0.00				
Current Year's/Froms after 01-Apr-2021			-0.00				
<b>Net Payable Rs.</b>			<b>86208</b>				
This is a system generated bill/entry for information, please refer to the bill/entry by SNO of the check only. (Rupees Eighty Six Thousand Two Hundred and Eight Only)							
SD Amount:372600							



**PRINCIPAL**  
 Avanthi Institute of Pharmaceutical Sciences  
 Cherukupally (V), Bhogapuram Mandal  
 Vizianagaram Dt., - 531162





<b>ఆంధ్ర ప్రదేశ్ విద్యుత్ సరఫరా సంస్థ</b> Eastern Power Distribution Company Of AP Limited					Customer Support CALL US : 1912				
NT DIGITAL BILL FOR THE MONTH OF February 2022					GST NO : 37AAACE9676812H				
Service Details			Consumer Details			BILL DATE		DUE DATE FOR PAYMENT	
Contracted MID (KVA/HP)	100 (KVA/HP)	SC No VSP1758	11 KV		AVANTHI INSTITUTE OF PHARMACEUTICAL SCIENCES	05-03-2022		19-03-2022	
Specified Voltage (KV/A)	11 KV	Sy No 12y3,1,5,6,7,8	11 KV		near mutthi showson, Traganapalem-village				
Actual Voltage	11 KV	Feeder Type	COMMON		Bhoemil, Vichalapuram				
Category	SA-91								
<b>Total Monthly Consumption Details</b>									
Particulars	Date	KWH	KVAH	KVA	TOD PEAK	TOD OFF PEAK	COLONY	PF	LF
Reading as on	01/03/2022	91913	162082	26300	-	-	-	-	-
Reading as on	01/02/2022	89010	158040	-	-	-	-	-	-
Difference	-	2903	7552	-	-	-	-	-	-
Multiplying Factor	-	1.0	1.0	-	-	-	-	-	-
Total Consumption	-	2903	7552	26300	1882	0.00	-	0.91	1
Monthly Min Consumption	-	-	3000	120000	-	-	-	-	-
Min Consumption	-	-	7552	-	-	-	-	-	-
L & F	-	-	-	-	-	-	-	-	0.00
Segregated	-	-	-	-	-	-	-	-	-
Colony	-	-	-	-	-	-	0	-	-
<b>Open Access Consumption Details</b>									
Supplier Name	KWH Share		KVA Share		% Wheeling				
Solar Units	0		3083.000		0				
<b>Billing Summary</b>									
Particulars	Bill Issue Date	KWH	KVA	TOD PEAK	TOD OFF PEAK	COLONY			
Billed Units	05-03-2022	4489	120000	1882	0.00	0			
<b>BILL DETAILS</b>									
Particulars	Units	Rate Per Unit	Amount (Rs.)						
Demand Charges (Normal)	120	475	57000						
Demand Charges (Penal) (20%)	0	900	0						
Energy Charges (d Units)	4489	7.60	34187.85						
Energy Excess Charges	0		0						
Electricity Duty Charges	7152	0.68	4851.82						
Colony Charges	0	0.00	0						
L&F Charges	0		0.00						
Energy Charges Including Fuel Cost Adjustment			0.00						
Fuel Surcharge Adjustment			0.00						
Tie-up Charge			0						
FRPCA Charge			0						
Tod Charges			1882						
Tod Incentive (-)			0						
<b>Sub Total</b>			<b>93522.97</b>						
Customer Charges			1400						
Grid support charges			0						
Wheeling Charges			0						
LPF Charges			0						
RKVH Surcharge Hybrid			0						
RKVH Surcharge Wind			0						
Open Access CSS			0						
ADD Surcharge			0						
Late Payment Charges			0						
Interest on ED			0						
Penal Interest			0						
Transformer Hire Charges			0						
Differential Voltage Surcharges			0						
Load Factor Incentive (-)			0						
<b>Total For The Month</b>			<b>94928.97</b>						
TCS			0						
TCS_SF			0						
25% Rebate (By) ODSification			0						
Penal Incentive (-)			0						
Pooled Cost Adj (-)			0						
Net KVA Am (CO-TOD) (9-16) (-)			0						
Other Credits (-)			0						
Loss (or) Gain			0.03						
<b>NET BILL</b>			<b>94929</b>						
Previous Years (Months before 31-Mar-2021)			0.00						
Current Years (Months after 01-Apr-2021)			0.16						
<b>Net Payable Rs.</b>			<b>94929</b>						
This is a system generated bill only for information, please refer to the bill issued by SAC of the area only.					[Rupees Ninety Four Thousand Nine Hundred and Twenty Nine Only]				
SD Amount: 372800									



**PRINCIPAL**  
 Avanthi Institute of Pharmaceutical Sciences  
 Cherukupally (V), Bhogapuram Mandal  
 Vizianagaram Dt., - 531162





ESTD : 2005

**AVANTHI INSTITUTE OF PHARMACEUTICAL SCIENCES**  
 (Approved by A.I.C.T.E, P.C.I, New Delhi, Recognized by the Govt. of A.P. & Affiliated to JNTUGV - Vizianagaram)  
 Cherukupally (Village), Chittivalasa (SO), Bhogapuram (Mandal), Vizianagaram (Dist) -531162.  
 www.avanthipharma.ac.in, principal@avanthipharma.ac.in

Service Details		Consumer Details		BILL DATE		DUE DATE FOR PAYMENT	
Contracted MD(KVAHF)	10 (KVAHF)	IC No VSP1758		05-04-2022		19-04-2022	
Specified Voltage(KVA)	11 KV	AVANTHI INSTITUTE OF PHARMACEUTICAL SCIENCES					
Actual Voltage	11 KV	SyNo 12y3.4.5.6.7.8					
Category	BAF1	near murthi showroom, Trajanapalem village					
Feeder Type	COMMON	Shoemli, 16thakapatnam					
Total Monthly Consumption Details				GST NO : 37AAACE876812H			
Particulars	Date	KWH	KVARH	KVA	TOD PEAK	TOD OFF PEAK	COLONY
Reading as on	01/04/2022	18913	183272	25300	-	-	-
Reading as on	01/03/2022	11913	165082	-	-	-	-
Difference	-	7000	17690	-	-	-	-
Multiplying Factor	-	1.0	1.0	1.0	-	-	-
Total Consumption	-	7000	17690	25300	2998	0.00	0.97
Monthly Min Consumption	-	-	3000	120000	-	-	-
Main Consumption	-	-	17690	-	-	-	-
L & F	-	-	-	-	-	-	0.00
Segregated Colony	-	-	-	-	-	-	-
Open Access Consumption Details							
Supplier Name		KWH Share	KVA Share	% Wheeling			
Solar Units		0	181000	0			
Billing Summary							
Particulars	Billing Date	KWH	KVA	TOD PEAK	TOD OFF PEAK	COLONY	
Billed Units	05-04-2022	17499	120000	2998	0.00	0	
BILL DETAILS							
Particulars	Units	Rate Per Unit	Amount (Rs.)				
Demand Charges (Normal)	120	475	57000				
Demand Charges (Penal) (50%)	0	900	0				
Energy Charges (All Units)	17499	7.65	133873.35				
Energy Excess Charges	0		0				
Electricity Duty Charges	17690	0.06	1060.5				
Colony Charges	0	0.00	0				
L&F Charges			0.00				
Energy Charges Including Fuel Cost Adjustment			0.00				
Fuel Surcharge Adjustment			0.00				
Tax up Charge			0				
FPPCA Charge			0				
T&D Charges			2998				
T&D Incentive (-)			0				
<b>Sub Total</b>			<b>194856.15</b>				
Customer Charges			1406				
Grid support charges			0				
Wheeling Charges			0				
LPF Charges			0				
RKWH Surcharge Hydel			0				
RKWH Surcharge Wind			0				
Open Access CSE			0				
ACD Surcharge			0				
Late Payment Charges			0				
Interest on ED			0				
Rental Interest			0				
Transformer Hire Charges			0				
Differential Voltage Surcharge			0				
Load Factor Incentive (-)			0				
<b>Total For The Month</b>			<b>196272.15</b>				
TCE			0				
TCS_SF			0				
25% Rebate Application			0				
Femo Incentive (-)			0				
Rebated Cost (-)			0				
Net ICD Am (ICD-TDS) (-)			0				
Other Credit Adj			0				
Loss (or) Gain			0.15				
<b>NET BILL</b>			<b>196272</b>				
Previous Year (Increases before 31-Mar-2021)			0.00				
Current Year (Increases after 01-Apr-2021)			0.15				
<b>Net Payable Rs.</b>			<b>196272</b>				
This is a system generated bill for information, please refer to the bill issued by SAC of the area office.				(Rupees One Lakh Ninety Six Thousand Two Hundred and Seventy Two Only)			
SD Amount: 372600							



  
**PRINCIPAL**  
 Avanthi Institute of Pharmaceutical Sciences  
 Cherukupally (V), Bhogapuram Mandal  
 Vizianagaram Dt., - 531162





ESTD : 2005

<b>ఆంధ్ర ప్రదేశ్ విద్యుత్ పంపిణీ సంస్థ</b> Eastern Power Distribution Company Of AP Limited						Customer Support CALL US : 1912			
ET DIGITAL BILL FOR THE MONTH OF May 2022						GST NO : 37AAACE9876B 12H			
Service Details			Consumer Details			BILL DATE 05-06-2022	DUE DATE FOR PAYMENT 19-06-2022		
Contracted MD(KVA/HP)	150 (KVA/HP)	SC No	VSP1758						
Specified Voltage(KVA)	11 KV	AVANTHI INSTITUTE OF PHARMACEUTICAL SCIENCES							
Actual Voltage	11 KV	S/No 12y3,4,5,6,7,8							
Category	BMH	rear muthi showroom,Tragampalem village							
Feeder Type	COMMON	Bheemli, Vithakapalem							
Total Monthly Consumption Details									
Particulars	Date	KWH	KVAH	KVA	TOD PEAK	TOD OFF PEAK	COLONY	PF	LF
Reading as on	01/05/2022	198504	224293	47 800	-	-	-	-	-
Reading as on	01/05/2022	178134	203189	-	-	-	-	-	-
Difference	-	20370	21104	-	-	-	-	-	-
Multiplying Factor	-	10	10	10	-	-	-	-	-
Total Consumption	-	20370	21104	47 800	000	000	-	0.97	18
Monthly Min Consumption	-	-	3000	120 000	-	-	-	-	-
Main Consumption	-	-	21104	-	-	-	-	-	-
L & F	-	-	-	-	-	-	-	-	0.00
Segregated Colony	-	-	-	-	-	-	0	-	-
Open Access Consumption Details									
Supplier Name	KWH Share	KVA Share	% Wheeling						
Billing Summary									
Particulars	Bill Issue Date	KWH	KVA	TOD PEAK	TOD OFF PEAK	COLONY			
Billed Units	05-06-2022	21104	120 000	000	000	0			
BILL DETAILS									
Particulars	Units	Rate Per Unit	Amount(Rs.)						
Demand Charges(Normal)	120	475	57000						
Demand Charges(Formal)(50%)	0	900	0						
Energy Charges(All Units)	21104	0.00	161445.6						
Energy Excess Charges	0		0						
Electricity Duty Charges	21104		21104						
Colony Charges	0	0.00	0						
L&F Charges			0.00						
Energy Charges Including Fuel Cost Adjustment			0.00						
Fuel Surcharge Adjustment			0.00						
Tax up Charge			0						
FPPCA Charge									
Tod Charges			3412						
Tod Incentive (-)			0						
<b>Sub Total</b>			<b>242961.6</b>						
Customer Charges			1406						
Grid support charges			1200						
Wheeling Charges			0						
LPF Charges			0						
RKWH Surcharge Hybrid			0						
RKWH Surcharge Wind			0						
Open Access CSS			0						
ACD Surcharge			0						
Late Payment Charges			0						
Interest on ED			0						
Rental Interest			0						
Transformer Hire Charges			0						
Differential Voltage Surcharges			0						
Load Factor Incentive (-)			0						
<b>Total For The Month</b>			<b>245567.6</b>						
TCS			0						
TCS SF			0						
25% Rebate Application			0						
Ferm Incentive (-)			0						
Rated Cost Adj(-)			0						
Net ICD Amt(ICO-TDS)(15836-1584(-)			14252						
Other Credit Adj			0						
Loss (or) Gain			0						
<b>NET BILL</b>			<b>231316</b>						
Previous Year/years before 31-Mar-2022			0.00						
(Current Year/years after 01-Apr-2022			-0.00						
<b>Net Payable Rs.</b>			<b>231316</b>						
This is a system generated bill for information, please refer to the bill issued by SAC of the district only.									
SD Amount: 372600									
(Rupees Two Lakhs Thirty One Thousand Three Hundred and Sixteen Only)									



**PRINCIPAL**  
 Avanthi Institute of Pharmaceutical Sciences  
 Cherukupally (V), Bhogapuram Mandal  
 Vizianagaram Dt., - 531162





 <b>Eastern Power Distribution Company Of AP Limited</b>						Customer Support CALL US : 1912			
HT DIGITAL BILL FOR THE MONTH OF June 2022						GST NO : 37AAACE97812H			
Service Details			Consumer Details			BILL DATE 05-07-2022	DUE DATE FOR PAYMENT 19-07-2022		
Contracted MO(KVAHP)	150 (KVAHP)	SC No VSP1756							
Specified Voltage(KV/A)	11 KV	AVANTHI INSTITUTE OF PHARMACEUTICAL SCIENCES							
Actual Voltage	11 KV	SyNo 12y3A.5.6.7.8							
Category	BMU	near murthi shobaram, Nagapalem village							
Feeder Type	COMMON	Shoorik, Mahakapuram							
Total Monthly Consumption Details									
Particulars	Date	KWH	KVARH	KVA	TOD PEAK	TOD OFF PEAK	COLONY	PF	LF
Reading as on	01/07/2022	21410.5	210816.5	50360	-	-	-	-	-
Reading as on	01/06/2022	18804	224295	-	-	-	-	-	-
Difference	-	2606.5	16525.5	-	-	-	-	-	-
Multiplying Factor	-	1.0	1.0	1.0	-	-	-	-	-
Total Consumption	-	2606	16525	50360	0.00	0.00	-	0.96	15
Library Min Consumption	-	-	3000	120000	-	-	-	-	-
Min Consumption	-	-	16525	-	-	-	-	-	-
L & F	-	-	-	-	-	-	-	-	0.00
Segregated	-	-	-	-	-	-	-	-	-
Colony	-	-	-	-	-	-	0	-	-
Open Access Consumption Details									
Supplier Name	KWH Share		KVA Share		% Wheeling				
Solar Units	0		278.000		0				
Billing Summary									
Particulars	Bill Issue Date	KWH	KVA	TOD PEAK	TOD OFF PEAK	COLONY			
Billed Units	05-07-2022	16248	120000	0.00	0.00	0			
BILL DETAILS									
Particulars	Units	Rate Per Unit	Amount (Rs.)						
Demand Charges (Normal)	120	475	57000						
Demand Charges (Penal) (50%)	0	500	0						
Energy Charges (All Units)	16248	0.00	124297.2						
Energy Excess Charges	0	-	0						
Bexcisty Duty Charges	16525	1	16525						
Colony Charges	0	0.00	0						
L&F Charges	-	-	0.00						
Energy Charges Including Fuel Cost Adjustment	-	-	0.00						
Fuel Surcharge Adjustment	-	-	0.00						
Trip up Charge	-	-	0						
FPPCA Charge	-	-	-						
TxD Charges	-	-	2826						
TxD Incentive (-)	-	-	0						
<b>Sub Total</b>			<b>200649.2</b>						
Customer Charges			1806						
Grid support charges			1200						
Wheeling Charges			0						
LPF Charges			0						
RKVH Surcharge (Hydel)			0						
RKVH Surcharge (Wind)			0						
Open Access CSE			0						
ACD Surcharge			0						
Late Payment Charges			500						
Interest on ED			10.22						
Penal Interest			0						
Transformer Hire Charges			0						
Differential Voltage Surcharges			0						
Load Factor Incentive (-)			0						
<b>Total For The Month</b>			<b>203815.42</b>						
TCS			0						
TCS SF			0						
25% Rebate Application			0						
Fees Incentive (-)			0						
Fixed Cost Adj (-)			0						
Net ICD Fund @ CD-TDS @ 0%			0						
Other Credit Adj			0						
Loss (or) Gain			-0.42						
<b>NET BILL</b>			<b>203815</b>						
Previous Year/years before 31-Mar-2022			0.00						
Current Year/years after 01-Apr-2022			-0.16						
<b>Net Payable Rs.</b>			<b>203815</b>						

SD Amount: 372933

(Rupees Two Lakhs Three Thousand Eight Hundred and Fifteen Only)



**PRINCIPAL**  
 Avanthi Institute of Pharmaceutical Sciences  
 Cherukupally (V), Bhogapuram Mandal  
 Vizianagaram Dt., - 531162





Service Details		Consumer Details		Billing Information					
Contracted MD(Cu/HP)	150 (KV/HP)	CC No VSP1758		<b>BILL DATE</b>	<b>DUE DATE FOR PAYMENT</b>				
Specified Voltage(KvA)	11 KV	AVANTHI INSTITUTE OF PHARMACEUTICAL SCIENCES		05-08-2022	19-08-2022				
Actual Voltage	11 KV	By No 12y3A,5,6,7,8							
Category	BF4	near muthi showroom, Trugatapalem village							
Feeder Type	COMMON	Bhoornli, Vithakapetam							
<b>HT DIGITAL BILL FOR THE MONTH OF July 2022</b>				<b>GST NO : 37AAACE9676B12H</b>					
<b>Customer Support CALL US : 1912</b>									
<b>Total Monthly Consumption Details</b>									
Particulars	Date	KWH	KVAH	KVA	TOD PEAK	TOD OFF PEAK	COLONY	PF	LF
Reading as on	01/08/2022	20452.98	253665.5	40.840	-	-	-	-	-
Reading as on	01/07/2022	21418.05	240818.5	-	-	-	-	-	-
Difference	-	1034.93	12847	-	-	-	-	-	-
Multiplying Factor	-	10	10	10	-	-	-	-	-
Total Consumption	-	10342	12847	40.840	000	0.00	-	0.94	10
Monthly Min Consumption	-	-	3000	120.000	-	-	-	-	-
Main Consumption	-	-	12847	-	-	-	-	-	-
L & F	-	-	-	-	-	-	-	-	0.00
Segregated Colony	-	-	-	-	-	-	0	-	-
<b>Open Access Consumption Details</b>									
Supplier Name		KWH Share	KVA Share	% Wheeling					
Solar Units		0	1121.000	0					
<b>Billing Summary</b>									
Particulars	Bill Issue Date	KWH	KVA	TOD PEAK	TOD OFF PEAK	COLONY			
Billed Units	05-08-2022	10726	120.000	000	0.00	0			
<b>BILL DETAILS</b>									
Particulars	Units	Rate Per Unit	Amount (Rs.)						
Demand Charges(Normal)	120	475	57000						
Demand Charges(Final)(50%)	0	500	0						
Energy Charges(All Units)	11126	600	6675600						
Energy Excess Charges	0		0						
Electricity Duty Charges	12847	1	12847						
Colony Charges	0	0.00	0						
L&F Charges	0		0.00						
Energy Charges Including Fuel Cost Adjustment			0.00						
Fuel Surcharge Adjustment			0.00						
True up Charge			0						
PPCCA Charge			0						
TOD Charges			2566						
TOD Incentive (-)			0						
<b>Sub Total</b>			<b>162116.9</b>						
Customer Charges			1500						
Grid support charges			1200						
Wheeling Charges			0						
LPF Charges			0						
RKWH Surcharge Hydro			0						
RKWH Surcharge Wind			0						
Open Access C&E			0						
ACD Surcharge			0						
Late Payment Charges			0						
Interest on ED			0						
Rental Interest			0						
Transformer Hire Charges			0						
Differential Voltage Surcharges			0						
Load Factor Incentive (-)			0						
Total F of The Month			164722.9						
TCS			0						
TCS_SF			0						
25% Rebate (ppccsification)			0						
Firm Incentive (-)			0						
Podded Cost Adj(-)			0						
Net RCD Am(RCD-TDS @04(-)			0						
Other Credit Adj			0						
Loss (or) Gain			0						
<b>NET BILL</b>			<b>164722.9</b>						
Previous Year/Season before 31-Mar-2022			0.00						
(Current Year/Season after 01-Apr-2022)			0.00						
<b>Net Payable Rs.</b>			<b>164723</b>						
<small>This is a system generated bill for information, please refer to the bill issued by SAC of the dist only.</small>									
<small>SD Amount 372600</small>									
<small>(Rupees One Lakh Sixty Four Thousand Seven Hundred and Twenty Three Only)</small>									



  
**PRINCIPAL**  
 Avanthi Institute of Pharmaceutical Sciences  
 Cherukupally (V), Bhogapuram Mandal  
 Vizianagaram Dt., - 531162





ESTD : 2005

**AVANTHI INSTITUTE OF PHARMACEUTICAL SCIENCES**  
 (Approved by A.I.C.T.E, P.C.I, New Delhi, Recognized by the Govt. of A.P. & Affiliated to JNTUGV - Vizianagaram)  
 Cherukupally (Village), Chittivalasa (SO), Bhogapuram (Mandal), Vizianagaram (Dist) -531162.  
 www.avanthipharma.ac.in, principal@avanthipharma.ac.in

Service Details		Consumer Details		BILL DATE		DUE DATE FOR PAYMENT			
Contracted MD(KVAHP)	150 (KVAHP)	EC No	VSP1728	05-09-2022		19-09-2022			
Specified Voltage(KVA)	11 KV	AVANTHI INSTITUTE OF PHARMACEUTICAL SCIENCES							
Actual Voltage	11 KV	Sylbo 12y3L5,6,7,8							
Category	BP&I	near mutha showroom, T.nagarapalem village							
Feeder Type	COMMON	Bheemili, Vidhakapalem							
HT DIGITAL BILL FOR THE MONTH OF August 2022				GST NO : 37AACCE976812H					
Total Monthly Consumption Details									
Particulars	Date	KWH	KVAH	KVA	TOD PEAK	TOD OFF PEAK	COLONY	PF	LF
Reading as on	01/09/2022	25377.5	263190	27.740	-	-	-	-	-
Reading as on	01/08/2022	25452.96	253665.5	-	-	-	-	-	-
Difference	-	894.52	9524.5	-	-	-	-	-	-
Multiplying Factor	-	10	10	10	-	-	-	-	-
Total Consumption	-	8924	9524	27.740	0.00	0.00	-	0.94	6
Monthly Min Consumption	-	-	3000	120.000	-	-	-	-	-
Main Consumption	-	-	9524	-	-	-	-	-	-
L & F	-	-	-	-	-	-	-	-	0.00
Segregated Colony	-	-	-	-	-	-	0	-	-
Open Access Consumption Details									
Supplier Name	KWH Share		KVA Share		% Wheeling				
Solar Units	0		2322.000		0				
Billing Summary									
Particulars	Bill Issue Date	KWH	KVA	TOD PEAK	TOD OFF PEAK	COLONY			
Billed Units	05-09-2022	7203	129.000	0.00	0.00	0			
BILL DETAILS									
Particulars	Units	Rate Per Unit	Amount(Rs.)						
Demand Charges(Norml)	120	475	57000						
Demand Charges(Fenal)(50%)	0	900	0						
Energy Charges(Fd Units)	7203	0.00	56102.95						
Energy Excess Charges	0		0						
Electricity Duty Charges	9524	1	9524						
Colony Charges	0	0.00	0						
L&F Charges			0.00						
Energy Charges Including Fuel Cost Adjustment			0.00						
Fuel Surcharge Adjustment			0.00						
Trial up Charge			0						
PPPCr Charge			0						
T&O Charges			2457						
T&O Incentive (-)			0						
<b>Sub Total</b>			<b>124084.95</b>						
Customer Charges			1406						
Grid support charges			1200						
Wheeling Charges			0						
LPF Charges			0						
RKVAH Surcharge Hydel			0						
RKVAH Surcharge Wind			0						
Open Access CSS			0						
ACD Surcharge			0						
Late Payment Charges			0						
Interest on ED			0						
Rental Interest			0						
Transformer Hire Charges			0						
Differential Voltage Surcharges			0						
Load Factor Incentive (-)			0						
<b>Total For The Month</b>			<b>126692.95</b>						
TCS			0						
TCS 3F			0						
25% Rebate Application			0						
Femo Incentive (-)			0						
Fixed Cost Adj(-)			0						
Net(EDU)Amo(EDU-TDS)(0-04-1)			0						
Other Credit Adj			0						
Loss (or) Gain			0.00						
<b>NET BILL</b>			<b>126691</b>						
(Previous Year)Amo before 31-Mar-2022			0.00						
(Current Year)Amo after 01-Apr-2022			-0.16						
<b>Net Payable Rs.</b>			<b>126691</b>						
This is a system generated bill for information, please refer to the bill issued by SAC of the area only.									
ED Amount:372600			Rupees One Lakh Twenty Six Thousand Six Hundred and Ninety One Only						



  
**PRINCIPAL**  
 Avanathi Institute of Pharmaceutical Sciences  
 Cherukupally (V), Bhogapuram Mandal  
 Vizianagaram Dt., - 531162





ESTD : 2005

# AVANTHI INSTITUTE OF PHARMACEUTICAL SCIENCES

(Approved by A.I.C.T.E, P.C.I, New Delhi, Recognized by the Govt. of A.P. & Affiliated to JNTUGV - Vizianagaram)  
 Cherukupally (Village), Chittivalasa (SO), Bhogapuram (Mandal), Vizianagaram (Dist) -531162.  
 www.avanthipharma.ac.in, principal@avanthipharma.ac.in

Service Details		Consumer Details		BILL DATE		DUE DATE FOR PAYMENT	
Contracted MD(KVAHP)	150 (KVAHP)	SC No	1/SP1738	05-12-2022		19-12-2022	
Specified Voltage(KVA)	11 KV	Consumer Name	AVANTHI INSTITUTE OF PHARMACEUTICAL SCIENCES				
Actual Voltage	11 KV	Category	12y3.4.5.6.7.8				
Category	BA81	Feeder Type	near mutha showroom, Nagarapalem village				
Feeder Type	COMMON		Bhoenili, Uthakapatnam				
<b>Total Monthly Consumption Details</b>							
Particulars	Date	KWH	KVAH	KVA	TOD PEAK	TOD OFF PEAK	COLONY
Reading as on	01/12/2022	29430.5	30927.5	47.860	-	-	-
Reading as on	01/11/2022	27377.5	28721.5	-	-	-	-
Difference	-	2103	13062.5	-	-	-	-
Multiplying Factor	-	1.0	1.0	-	-	-	-
Total Consumption	-	2103	13062	47.860	0.00	0.00	0.93
Monthly Min Consumption	-	-	3000	120.000	-	-	-
Min Consumption	-	-	13062	-	-	-	-
L & F	-	-	-	-	-	-	0.00
Segregated Colony	-	-	-	-	-	-	-
<b>Open Access Consumption Details</b>							
Supplier Name		KWH Share		KVA Share		% Wheeling	
Solar Units		0		1082.000		0	
<b>Billing Summary</b>							
Particulars	Billing Issue Date	KWH	KVA	TOD PEAK	TOD OFF PEAK	COLONY	
Billed Units	05-12-2022	19881	120.000	0.00	0.00	0	
<b>BILL DETAILS</b>							
Particulars	Units	Rate Per Unit	Amount (Rs.)				
Demand Charges (Normal)		120	475				
Demand Charges (Penal) (50%)		0	900				
Energy Charges (All Units)	19881	0.00	98654.65				
Energy Excess Charges		0	0				
Electricity Duty Charges	13062	1	13063				
Colony Charges		0.00	0				
L&F Charges			0.00				
Energy Charges Including Fuel Cost Adjustment			0.00				
Fuel Surcharge Adjustment			0.00				
Tie-up Charge			0				
PFPCA Charge			0				
ToD Charges			3086				
ToD Incentive (-)			0				
<b>Sub Total</b>			<b>164803.65</b>				
Customer Charges			1408				
Grid support charges			1200				
Wheeling Charges			0				
LPF Charges			0				
RKWH Surcharge Hydel			0				
RKWH Surcharge Wind			0				
Open Access CSS			0				
ACD Surcharge			0				
Late Payment Charges			0				
Interest on ED			0				
Penal Interest			0				
Transformer Hire Charges			0				
Differential Voltage Surcharges			0				
Load Factor Incentive (-)			0				
<b>Total For The Month</b>			<b>167409.65</b>				
TCS			0				
TCS_SF			0				
25% Rebate Application			0				
Fato Incentive (-)			0				
Pooled Cost Adj (-)			0				
Net ICD Amt (CO-TDS) (0-0) (-)			0				
Other Credit Adj			0				
Loss (or) Gain			0.32				
<b>NET BILL</b>			<b>167410</b>				
(Previous Years/Amounts before 31-Mar-2022)			0.00				
(Current Years/Amounts after 01-Apr-2022)			0.16				
<b>Net Payable Rs.</b>			<b>167410</b>				
This is a system generated bill for information, please refer to the bill issued by SAC of the disc only.				(Rupees One Lakh Sixty Seven Thousand Four Hundred and Ten Only)			
SD Amount: 372600							



**PRINCIPAL**  
 Avanthi Institute of Pharmaceutical Sciences  
 Cherukupally (V), Bhogapuram Mandal  
 Vizianagaram Dt., - 531162





ESTD : 2005

**AVANTHI INSTITUTE OF PHARMACEUTICAL SCIENCES**  
 (Approved by A.I.C.T.E, P.C.I, New Delhi, Recognized by the Govt. of A.P. & Affiliated to JNTUGV - Vizianagaram)  
 Cherukupally (Village), Chittivalasa (SO), Bhogapuram (Mandal), Vizianagaram (Dist) -531162.  
 www.avanthipharma.ac.in, principal@avanthipharma.ac.in

 <b>ఆంధ్ర ప్రదేశ్ విద్యుత్ పంపిణీ సంస్థ</b> <b>Eastern Power Distribution Company Of AP Limited</b>						Customer Support CALL US : 1912			
BT DIGITAL BILL FOR THE MONTH OF December 2022						GST NO : 37AAACEN7661ZH			
Service Details			Consumer Details			BILL DATE	DUE DATE FOR PAYMENT		
Contracted MD(KVAHP)	150 (KVAHP)	SC No: VSP1758			05-01-2023	19-01-2023			
Specified Voltage(KVA)	11 KV	AVANTHI INSTITUTE OF PHARMACEUTICAL SCIENCES							
Actual Voltage	11 KV	Sy/No 12y3,4,5,6,7,8							
Category	BA41	near murthi showroom,Tragapatlam village							
Feeder Type	COMMON	Shoemill, Vidhalapatham							
<b>Total Monthly Consumption Details</b>									
Particulars	Date	KWH	KVARH	KVA	TOD PEAK	TOD OFF PEAK	COLONY	PF	LF
Reading as on	01/12/2022	26199.5	31347.7	36.220	-	-	-	-	-
Reading as on	01/12/2022	26948.5	30027.5	-	-	-	-	-	-
Difference	-	12119	13202	-	-	-	-	-	-
Multiplying Factor	-	10	10	10	-	-	-	-	-
Total Consumption	-	12119	13202	36.220	000	000	-	0.92	90
Monthly Min Consumption	-	-	3000	120.000	-	-	-	-	-
Min Consumption	-	-	13202	-	-	-	-	-	-
L & F	-	-	-	-	-	-	-	-	0.00
Segregated Colony	-	-	-	-	-	-	0	-	-
<b>Open Access Consumption Details</b>									
Supplier Name	KWH Share		KVA Share		% Wheeling				
Solar Units	0		964.000		0				
<b>Billing Summary</b>									
Particulars	Bill Issue Date	KWH	KVA	TOD PEAK	TOD OFF PEAK	COLONY			
Billed Units	05-01-2023	12218	120.000	000	000	0			
<b>BILL DETAILS</b>									
Particulars	Units	Rate Per Unit	Amount (Rs.)						
Demand Charges(Normal)	120	475	57000						
Demand Charges(Fee)(80%)	0	900	0						
Energy Charges(8 Units)	12218	0.00	98467.7						
Energy Excess Charges	0		0						
Recticity Duty Charges	13202	1	13202						
Colony Charges	0	0.00	0						
L&F Charges			0.00						
Energy Charges Including Fuel Cost Adjustment			0.00						
Fuel Surcharge Adjustment			0.00						
Tie-up Charge			0						
PFPCA Charge			0						
TOD Charges			2500						
TOD Incentive (-)			0						
<b>Sub Total</b>			<b>166589.7</b>						
Customer Charges			1400						
Grid support charges			1200						
Wheeling Charges			0						
LFF Charges			0						
R/W/H Surcharge Hybrid			0						
R/W/H Surcharge Wind			0						
Open Access CSE			0						
ACD Surcharge			0						
Late Payment Charges			0						
Interest on ED			0						
Rental Interest			0						
Transformer Hire Charges			0						
Differential Voltage Surcharges			0						
Load Factor Incentive (-)			0						
<b>Total For The Month</b>			<b>168195.7</b>						
TCS			0						
TCS CF			0						
25% Rebate App/DOS/Ration			0						
Fero Incentive (-)			0						
Focded Cost Ad(-)			0						
Net ICD Amt(ICD-TDS)(04%-)			0						
Other Credit Ad(-)			0						
Loss (or) Gain			0.3						
<b>NET BILL</b>			<b>169196</b>						
(Previous Years) (Years before 31-Mar-2022)			0.00						
(Current Years) (Years after 01-Apr-2022)			-0.16						
<b>Net Payable Rs.</b>			<b>169196</b>						
This is a system generated bill for information, please refer to the bill issued by SAC of the area only.									
SD Amount: 372600		(Rupees One Lakh Sixty Nine Thousand One Hundred and Ninety Six Only)							



**PRINCIPAL**  
 Avanthi Institute of Pharmaceutical Sciences  
 Cherukupally (V), Bhogapuram Mandal  
 Vizianagaram Dt., - 531162





ESTD : 2005

**AVANTHI INSTITUTE OF PHARMACEUTICAL SCIENCES**  
 (Approved by A.I.C.T.E, P.C.I, New Delhi, Recognized by the Govt. of A.P. & Affiliated to JNTUGV - Vizianagaram)  
 Cherukupally (Village), Chittivalasa (SO), Bhogapuram (Mandal), Vizianagaram (Dist) -531162.  
 www.avanthipharma.ac.in, principal@avanthipharma.ac.in

 <b>Eastern Power Distribution Company Of AP Limited</b>						Customer Support CALL US : 1912			
ET DIGITAL BILL FOR THE MONTH OF January 2021						GST NO : 37AAACE016612H			
Service Details			Consumer Details			BILL DATE 05-02-2021	DUE DATE FOR PAYMENT 19-02-2021		
Contracted MD(KVA/HP)	150 (KVA/HP)	IC No VSP1758							
Specified Voltage(KVA)	11 KV	AVANTHI INSTITUTE OF PHARMACEUTICAL SCIENCES							
Actual Voltage	11 KV	S.No 12/3.A.S.6.7.B							
Category	BMU	near murthi showroom,Trinagapalem village							
Feeder Type	COMMON	Bheemli, Mykapatnam							
<b>Total Monthly Consumption Details</b>									
Particulars	Date	KWH	KVARH	KVA	TOD PEAK	TOD OFF PEAK	COLONY	PF	LF
Reading as on	01/02/2021	35365.5	44067.5	24 120	-	-	-	-	-
Reading as on	01/01/2021	36626	37902.5	-	-	-	-	-	-
Difference	-	-839.5	6125	-	-	-	-	-	-
Multiplying Factor	-	10	10	10	-	-	-	-	-
Total Consumption	-	-839.5	6125	24 120	676.5	0.00	-	0.79	1
Monthly Min Consumption	-	-	3000	120 000	-	-	-	-	-
Main Consumption	-	-	6125	-	-	-	-	-	-
L & F	-	-	-	-	-	-	-	-	0.00
Segregated Colony	-	-	-	-	-	-	0	-	-
<b>Open Access Consumption Details</b>									
Supplier Name		KWH Share		KVA Share		% Wheeling			
Solar Units		0		4007 000		0			
<b>Billing Summary</b>									
Particulars	Billed Units	Billed Date	KWH	KVA	TOD PEAK	TOD OFF PEAK	COLONY		
		05-02-2021	3000	120 000	676.5	0.00	0		
<b>BILL DETAILS</b>									
Particulars	Units	Rate Per Unit	Amount (Rs.)						
Demand Charges (Normal)	120	475	57000						
Demand Charges (Penalty) (50%)	0	900	0						
Energy Charges (All Units)	3000	7.65	22950						
Energy Excess Charges	0		0						
Electricity Duty Charges	6125	0.05	367.5						
Colony Charges	0	0.00	0						
L&F Charges			0.00						
Energy Charges Including Fuel Cost Adjustment			0.00						
Fuel Surcharge Adjustment			0.00						
Tare up Charge									
FPPCA Charge									
ToD Charges			1677						
ToD Incentive (-)			0						
<b>Sub Total</b>			<b>81994.5</b>						
Customer Charges			1406						
Grid support charges			0						
Wheeling Charges			0						
LPF Charges			0						
Re/whl Surcharge Hydel			0						
Re/whl Surcharge Wind			0						
Open Access CSS			0						
ACD Surcharge			0						
Late Payment Charges			500						
Interest on ED			194						
Rural Incentive			0						
Transformer Hire Charges			0						
Differential Voltage Surcharges			0						
Load Factor Incentive (-)			0						
<b>Total For The Month</b>			<b>83952.45</b>						
TCS			0						
TCS SF			0						
25% Rebate Appl/OOS/rication			0						
Farm Incentive (-)			0						
Fixed Cost Adj (-)			3299						
Net ICD Area (CD-TDS) (0-40) (-)			0						
Other Credit (A/B)			0						
Loss (or) Gain			0.45						
<b>NET BILL</b>			<b>80653</b>						
(Previous Years (Fees due before 31- Mar-2020)			0.00						
(Current Years (Fees due after 01-Apr-2020)			0.47						
<b>Net Payable Rs.</b>			<b>80653</b>						

This is a system generated bill for information, please refer to the bill issued by SAC of the area only.

(Rupees Eighty Thousand Six Hundred and Fifty Three Only)



**PRINCIPAL**  
 Avanthi Institute of Pharmaceutical Sciences  
 Cherukupally (V), Bhogapuram Mandal  
 Vizianagaram Dt., - 531162





ESTD : 2005

**AVANTHI INSTITUTE OF PHARMACEUTICAL SCIENCES**  
 (Approved by A.I.C.T.E., P.C.I, New Delhi, Recognized by the Govt. of A.P. & Affiliated to JNTUGV - Vizianagaram)  
 Cherukupally (Village), Chittivalasa (SO), Bhogapuram (Mandal), Vizianagaram (Dist) -531162.  
 www.avanthipharma.ac.in, principal@avanthipharma.ac.in

Service Details		Consumer Details		Billing Summary		Billing Details		
Specified Voltage(KVA)	11 KV	IC No. VSP1728	AVANTHI INSTITUTE OF PHARMACEUTICAL SCIENCES	BILL DATE	05-03-2021	DUE DATE FOR PAYMENT	19-03-2021	
Actual Voltage	11 KV	Category	near multi showroom,Tranapalem village					
Feeder Type	COMMON	Feeder Name	Bhoomil, Mhalakapuram					
<b>Total Monthly Consumption Details</b>								
Particulars	Date	KVAH	KVAR	TOD PEAK	TOD OFF PEAK	COLONY	PF	LF
Reading as on	01/03/2021	4082.5	51570.5	26.580	-	-	-	-
Reading as on	01/02/2021	3665.5	44057.5	-	-	-	-	-
Difference	-	617	7513	-	-	-	-	-
Multiplying Factor	-	1.0	1.0	-	-	-	-	-
Total Consumption	-	617	7513	26.580	1958	0.00	0.89	4
Identify Min Consumption	-	-	3000	120.000	-	-	-	-
Main Consumption	-	-	7513	-	-	-	-	-
L & F	-	-	-	-	-	-	-	0.00
Segregated	-	-	-	-	-	-	-	-
Colony	-	-	-	-	-	0	-	-
<b>Open Access Consumption Details</b>								
Supplier Name	KVAH Share		KVA Share	% Wheeling				
Solar Units	0		3067.000	0				
<b>Billing Summary</b>								
Particulars	Bill Issue Date	KVAH	KVA	TOD PEAK	TOD OFF PEAK	COLONY		
Billed Units	05-03-2021	4446	120.000	1958	0.00	0		
<b>BILL DETAILS</b>								
Particulars	Units	Rate Per Unit	Amount(Rs.)					
Demand Charges(Internal)	120	475	57000					
Demand Charges(Parity)(80%)	0	900	0					
Energy Charges(All Units)	4446	7.60	34011.9					
Energy Excess Charges	0		0					
Electricity Duty Charges	7513	0.06	450.78					
Colony Charges	0	0.00	0					
L&F Charges			0.00					
Energy Charges Including Fuel Cost Adjustment			0.00					
Fuel Surcharge Adjustment			0.00					
True up Charge								
FPPCA Charge								
T&D Charges			1958					
T&D Incentive (-)			0					
<b>Sub Total</b>			<b>93420.68</b>					
Customer Charges			1405					
Grid support charges			0					
Wheeling Charges			0					
LPF Charges			0					
RCWH Surcharge Hybrid			0					
RCWH Surcharge Wired			0					
Open Access CSS			0					
ACD Surcharge			0					
Late Payment Charges			0					
Interest on ED			0					
Rental Interest			0					
Transformer Hire Charges			0					
Differential Voltage Surcharges			0					
Load Factor Incentive (-)			0					
<b>Total F of The Month</b>			<b>94826.68</b>					
TCS			0					
TCE SF			0					
25% Rebate Application			0					
Femo Incentive (-)			0					
Foiled Cost Adj(-)			0					
Net ICD Area(CD-TDS)(0-0)(-)			0					
Other Credit Adj			0					
Loss (or) Gain			0.32					
<b>NET BILL</b>			<b>94827</b>					
Previous Years(Amounts before 31-Mar-2020)			0.00					
(Current Years(Amounts after 01-Apr-2020)			-0.00					
<b>Net Payable Rs.</b>			<b>94827</b>					

This is a system generated bill only for information, please refer to the bill issued by SAC of the disc only. (Rupees Ninety Four Thousand Eight Hundred and Twenty Seven Only)



**PRINCIPAL**  
 Avanthi Institute of Pharmaceutical Sciences  
 Cherukupally (V), Bhogapuram Mandal  
 Vizianagaram Dt., - 531162





ESTD : 2005

**AVANTHI INSTITUTE OF PHARMACEUTICAL SCIENCES**  
 (Approved by A.I.C.T.E, P.C.I, New Delhi, Recognized by the Govt. of A.P. & Affiliated to JNTUGV - Vizianagaram)  
 Cherukupally (Village), Chittivalasa (SO), Bhogapuram (Mandal), Vizianagaram (Dist) -531162.  
 www.avanthipharma.ac.in, principal@avanthipharma.ac.in

Service Details		Consumer Details		BILL DATE		DUE DATE FOR PAYMENT				
Contracted MD(KVA/HP)	150(KVA/HP)	IC No VSP1758		05-04-2021		19-04-2021				
Specified Voltage(KVA)	11 KV	AVANTHI INSTITUTE OF PHARMACEUTICAL SCIENCES								
Actual Voltage	11 KV	Sy.No 12y3,4,5,6,7,8								
Category	RMH	near mathi chowtom,Teaganapalem village								
Feeder Type	COMMON	Bhoonili, Mihalapatnam								
Total Monthly Consumption Details				GST NO : 37AAACE9878B12H						
Particulars	Date	KWH	KVARH	KVA	TOD PEAK	TOD OFF PEAK	COLONY	PF	LF	
Reading as on	01/04/2021	52605	62734.5	33940	-	-	-	-	-	
Reading as on	01/03/2021	42082.5	51570.5	-	-	-	-	-	-	
Difference	-	10518	11164	-	-	-	-	-	-	
Multiplying Factor	-	10	10	10	-	-	-	-	-	
Total Consumption	-	10518	11164	33940	2931	000	-	0.94	9	
Minibilty Min Consumption	-	-	3000	120000	-	-	-	-	-	
Min Consumption	-	-	11164	-	-	-	-	-	-	
L & F	-	-	-	-	-	-	-	-	0.00	
Segregated Colony	-	-	-	-	-	-	0	-	-	
Open Access Consumption Details		KWH Share		KVA Share		% Whedding				
Supplier Name		0		1017000		0				
Billing Summary		KWH		KVA		TOD PEAK		TOD OFF PEAK		COLONY
Billed Units		10147		120000		2931		000		0
BILL DETAILS										
Particulars		Units		Rate Per Unit		Amount(Rs.)				
Demand Charges(Normal)		120		475		57000				
Demand Charges(Peral)(50%)		0		500		0				
Energy Charges(All Units)		10147		7.60		77624.55				
Energy Excess Charges		0		0		0				
Electricity Duty Charges		11164		0.06		669.84				
Colony Charges		0		0.00		0				
L&F Charges		0		0.00		0.00				
Energy Charges Including Fuel Cost Adjustment		0		0.00		0.00				
Fuel Surcharge Adjustment		0		0.00		0.00				
True up Charge		0		0.00		0.00				
PPCA Charge		0		0.00		0.00				
TOD Charges		0		0.00		0.00				
TOD Incentive (-)		0		0.00		0.00				
Sub Total						138225.39				
Customer Charges						1408				
Grid support charges						0				
Whedding Charges						0				
LFF Charges						0				
RCWH Surcharge Hydrl						0				
RCWH Surcharge Wind						0				
Open Access CSS						0				
ACD Surcharge						0				
Late Payment Charges						0				
Interest on EO						0				
Rental Interest						0				
Transformer Hire Charges						0				
Differential Voltage Surcharge						0				
Load Factor Incentive (-)						0				
Total For The Month						139631.39				
TCS						0				
TCS SF						0				
25% Rebate App/ODS/Fication						0				
Folio Incentive (-)						0				
Fixed Cost Adj(-)						0				
Net ICD Amt(ICO-TDG)(0-0)(-)						0				
Other Credit Adj						0				
Loss (or) Gain						-0.39				
NET BILL						139631				
Previous Years (Years before 31-Mar-2020)						0.00				
Current Years (Years after 01-Apr-2020)						-0.00				
Net Payable Rs.						139631				

This is a system generated bill for information, please refer to the bill issued by SAC of the circle only.

(Rupees One Lakh Thirty Nine Thousand Six Hundred and Thirty One Only)



**PRINCIPAL**  
 Avanthi Institute of Pharmaceutical Sciences  
 Cherukupally (V), Bhogapuram Mandal  
 Vizianagaram Dt., - 531162





ESTD : 2005

**AVANTHI INSTITUTE OF PHARMACEUTICAL SCIENCES**  
 (Approved by A.I.C.T.E., P.C.I, New Delhi, Recognized by the Govt. of A.P. & Affiliated to JNTUGV - Vizianagaram)  
 Cherukupally (Village), Chitivalasa (SO), Bhogapuram (Mandal), Vizianagaram (Dist) -531162.  
 www.avanthipharma.ac.in, principal@avanthipharma.ac.in

<b>ఆంధ్ర ప్రదేశ్ విద్యుత్ పంపిణీ సంస్థ</b> <b>Eastern Power Distribution Company Of AP Limited</b>						Customer Support CALL US : 1912			
ET DIGITAL BILL FOR THE MONTH OF April 2021						GST NO : 37AACCE9812H			
Service Details			Consumer Details			BILL DATE		DUE DATE FOR PAYMENT	
Contacted MD(KVAHP)	150(KVAHP)	IC No VSP1728	11 KV		AVANTHI INSTITUTE OF PHARMACEUTICAL SCIENCES	05-05-2021		19-05-2021	
Specified Voltage(KVA)	11 KV	3/No 12y3,4,5,6,7,8	11 KV		3/No 12y3,4,5,6,7,8				
Actual Voltage	8461	near matri shivaram, Tirupatnam village							
Category	CDMPDN	Theridi, Vishakapatnam							
Feeder Type									
Total Monthly Consumption Details									
Particulars	Date	KWH	KVARH	KVA	TOD PEAK	TOD OFF PEAK	COLONY	PF	LF
Reading as on	01/05/2021	62658	73729	40840	-	-	-	-	-
Reading as on	01/04/2021	52900.5	62734.5	-	-	-	-	-	-
Difference	-	9757.5	10994.5	-	-	-	-	-	-
Multiplying Factor	-	1.0	1.0	1.0	-	-	-	-	-
Total Consumption	-	10057	10994	40840	2228	0.00	-	0.91	8
Monthly Min Consumption	-	-	3000	120000	-	-	-	-	-
Min Consumption	-	-	10994	-	-	-	-	-	-
L & F	-	-	-	-	-	-	-	-	0.00
Segregated Colony	-	-	-	-	-	-	0	-	-
Open Access Consumption Details									
Supplier Name		KWH Share	KVA Share	% Wheeling					
Solar Units		0	1728.000	0					
Billing Summary									
Particulars	Billed Date	KWH	KVA	TOD PEAK	TOD OFF PEAK	COLONY			
Billed Units	05-05-2021	9217	120.000	2228	0.00	0			
BILL DETAILS									
Particulars	Units	Rate Per Unit	Amount (Rs.)						
Demand Charges(Normal)	120	475	57000						
Demand Charges(Penal)(50%)	0	500	0						
Energy Charges(M Units)	9217	7.85	72372.95						
Energy Excess Charges	0		0						
Electricity Duty Charges	10994	0.08	899.72						
Colony Charges	0	0.00	0						
L&F Charges			0.00						
Energy Charges Including Fuel Cost Adjustment			0.00						
Fuel Surcharge Adjustment			0.00						
Trial up Charge									
PPFCA Charge									
ToD Charges			2228						
ToD Incentive (-)			0						
<b>Sub Total</b>			<b>130397.75</b>						
Customer Charges			1400						
Grid support charges			0						
Wheeling Charges			0						
EPF Charges			0						
RKUPH Surcharge Hybrid			0						
RKUPH Surcharge Wind			0						
Open Access OSS			0						
ACD Surcharge			0						
Late Payment Charges			0						
Interest on EO			0						
Rental Interest			0						
Transformer Hire Charges			0						
Differential Voltage Surcharges			5						
Load Factor Incentive (-)			0						
<b>Total For The Month</b>			<b>131803.75</b>						
TCS			0						
TCS SF			0						
2% Rebate (By)DISP/colony			0						
Ferm Incentive (-)			0						
Revised Cost Adj(-)			0						
<b>Net BCD Amt(BCD-TCS)(16044-1604)(-)</b>			<b>1440</b>						
Other Credit Adj			0						
Loss (At) Gain			0.25						
<b>NET BILL</b>			<b>117364</b>						
Previous Years/Amount before 31- Mar-2021			0.00						
(Current Years/Amount after 01-Apr-2021)			-0.00						
<b>Net Payable Rs.</b>			<b>117364</b>						
This is a system generated bill/entry for information, please refer to the bill issued by SAC of the circle only.									
SD Amount:372600									



**PRINCIPAL**  
 Avanthi Institute of Pharmaceutical Sciences  
 Cherukupally (V), Bhogapuram Mandal  
 Vizianagaram Dt., - 531162





ESTD : 2005

**AVANTHI INSTITUTE OF PHARMACEUTICAL SCIENCES**  
 (Approved by A.I.C.T.E, P.C.I, New Delhi, Recognized by the Govt. of A.P. & Affiliated to JNTUGV - Vizianagaram)  
 Cherukupally (Village), Chittivalasa (SO), Bhogapuram (Mandal), Vizianagaram (Dist) -531162.  
 www.avanthipharma.ac.in, principal@avanthipharma.ac.in

Service Details		Consumer Details		BILL DATE		DUE DATE FOR PAYMENT			
Connected MVA(KVA/HP)	100 (KVA/HP)	SE No VSP1758	AVANTHI INSTITUTE OF PHARMACEUTICAL SCIENCES	05-06-2021	19-06-2021				
Specified Voltage(KVA)	11 KV								
Actual Voltage	11 KV								
Category	BAU		near murthi showroom,Trinagarapalem village						
Feeder Type	COMMON		Shoemill, Vithalapatnam						
HT DIGITAL BILL FOR THE MONTH OF May 2021				GST NO : 37AAACE9876B1ZM					
Total Monthly Consumption Details									
Particulars	Date	KWH	KVAH	KVA	TOD PEAK	TOD OFF PEAK	COLONY	PF	LF
Reading as on	01/06/2021	62000	77363	11 580	-	-	-	-	-
Reading as on	01/05/2021	62056	73729	-	-	-	-	-	-
Difference	-	2542	4254	-	-	-	-	-	-
Multiplying Factor	-	10	10	10	-	-	-	-	-
Total Consumption	-	2542	4254	19 580	787	000	-	0.55	2
Monthly Min Consumption	-	-	3000	120 000	-	-	-	-	-
Main Consumption	-	-	4254	-	-	-	-	-	-
L & F	-	-	-	-	-	-	-	-	0.00
Segregated Colony	-	-	-	-	-	-	0	-	-
Open Access Consumption Details									
Supplier Name		KWH Share		KVA Share		% Wheeling			
Solar Units		0		1848 000		0			
Billing Summary									
Particulars	Bill Issue Date	KWH	KVA	TOD PEAK	TOD OFF PEAK	COLONY			
Billed Units	05-06-2021	3000	120 000	787	0 00	0			
BILL DETAILS									
Particulars	Units	Rate Per Unit	Amount(Rs.)						
Demand Charges(Normal)	120	473	56760						
Demand Charges(Fault)(50%)	0	500	0						
Energy Charges(All Units)	3000	7.68	23040						
Energy Excess Charges	0		0						
Electricity Duty Charges	4254	0.06	255.24						
Colony Charges	0	0.00	0						
L&F Charges			0.00						
Energy Charges Including Fuel Cost Adjustment			0.00						
Fuel Surcharge Adjustment			0.00						
True up Charge									
FPPCA Charge									
ToD Charges			787						
ToD Incentive (-)			0						
<b>Sub Total</b>			<b>80992.24</b>						
Customer Charges			1400						
Grid support charges			0						
Wheeling Charges			0						
LPF Charges			0						
RKWH Surcharge Hybrid			0						
RKWH Surcharge Wind			0						
Open/Access CSS			0						
ADD Surcharge			0						
Late Payment Charges			500						
Interest on EID			0.44						
Rental Interest			0						
Transformer Hire Charge			0						
Differential Voltage Surcharges			0						
Load Factor Incentive (-)			0						
<b>Total For The Month</b>			<b>82948.68</b>						
TCS			0						
TCS_SF			0						
25% Rebate @p/OSS/Recation			0						
Femo Incentive (-)			0						
Pooled Cost Adj(-)			2222						
Net ICD Amt(ICD -TDS)(04%)			0						
Other Credit Adj			0						
Less (Net) Gain			0.32						
<b>NET BILL</b>			<b>80727</b>						
(Previous Years @years before 31-Mar-2021)			0.00						
(Current Years @years after 01-Apr-2021)			-0.00						
<b>Net Payable Rs.</b>			<b>80727</b>						
This is a system generated bill only for information, please refer to the bill issued by SAC of the area only.			(Rupees Eighty Thousand Seven Hundred and Twenty Seven Only)						
SD Amount:372000									



  
**PRINCIPAL**  
 Avanathi Institute of Pharmaceutical Sciences  
 Cherukupally (V), Bhogapuram Mandal  
 Vizianagaram Dt., - 531162





ESTD : 2005

**AVANTHI INSTITUTE OF PHARMACEUTICAL SCIENCES**  
 (Approved by A.I.C.T.E, P.C.I, New Delhi, Recognized by the Govt. of A.P. & Affiliated to JNTUGV - Vizianagaram)  
 Cherukupally (Village), Chittivalasa (SO), Bhogapuram (Mandal), Vizianagaram (Dist) -531162.  
 www.avanthipharma.ac.in, principal@avanthipharma.ac.in

<b>Eastern Power Distribution Company of AP Limited</b> Eastern Power Distribution Company of AP Limited Eastern Power Distribution Company of AP Limited						<b>Customer Support</b> CALL US : 1912			
<b>NT DIGITAL BILL FOR THE MONTH OF June 2021</b>						<b>GST NO : 37AAACE9876512H</b>			
<b>Service Details</b>		<b>Consumer Details</b>				<b>BILL DATE</b> 05-07-2021		<b>DOE DATE FOR PAYMENT</b> 19-07-2021	
Contracted MD(KVA/HP) Specified Voltage(KV/A) Actual Voltage(KV/A) Category Feeder Type	100(KVA/HP) 11 KV 11 KV BK/II COMMON	C. No VSP1738 AVANTHI INSTITUTE OF PHARMACEUTICAL SCIENCES S/No 12y,3,4,5,6,7,8 near mutthi showroom,Trinagapalem village Theerthi, Uthakapattanam							
<b>Total Monthly Consumption Details</b>									
Particulars	Date	KWH	KVAH	KVA	TOD PEAK	TOD OFF PEAK	COLONY	PF	LF
Reading as on	01/07/2021	62064.5	81892.49	12360	-	-	-	-	-
Reading as on	01/06/2021	61000	77963	-	-	-	-	-	-
Difference	-	2064.5	3929.49	-	-	-	-	-	-
Multiplying Factor	-	10	10	10	-	-	-	-	-
Total Consumption	-	2064	3929	12360	825.5	0.00	-	0.53	1
Monthly Min Consumption	-	-	3000	120000	-	-	-	-	-
Min Consumption	-	-	3000	-	-	-	-	-	-
L & F	-	-	-	-	-	-	-	-	0.00
Saggregated Colony	-	-	-	-	-	-	0	-	-
<b>Open Access Consumption Details</b>									
Supplier Name		KWH Share		KVA Share		% Wheeling			
Solar Units		0		2585.000		0			
<b>Billing Summary</b>									
Particulars	Bill Issue Date	KWH	KVA	TOD PEAK	TOD OFF PEAK	COLONY			
Sagrd Units	05-07-2021	3000	120000	825.5	0.00	0			
<b>BILL DETAILS</b>									
Particulars	Units	Rate Per Unit	Amount(Rs.)						
Demand Charges(Normal)	120	475	57000						
Demand Charges(Penal)(10%)	0	900	0						
Energy Charges(All Units)	3000	7.62	22920						
Energy Excess Charges	0	-	0						
Electricity Duty Charges	3000	0.05	234.54						
Colony Charges	0	0.00	0						
LSF Charges	-	-	0.00						
Energy Charges Including Fuel Cost Adjustment	-	-	0.00						
Fuel Surcharge Adjustment	-	-	0.00						
True up Charge	-	-	0.00						
PPCA Charge	-	-	0.00						
ToO Charges	-	-	826						
ToO Incentive (-)	-	-	0						
<b>Sub Total</b>		<b>81010.54</b>							
Customer Charges	-	-	1400						
Grid support charges	-	-	0						
Wheeling Charges	-	-	0						
LPF Charges	-	-	0						
RKUH Surcharge Hydrol	-	-	0						
RKUH Surcharge Wind	-	-	0						
Open Access CSS	-	-	0						
ACD Surcharge	-	-	0						
Late Payment Charges	-	-	700.22						
Interest on ED	-	-	5.21						
Penal Interest	-	-	0						
Transformer Hire Charges	-	-	0						
Essential Voltage Surcharges	-	-	0						
Load Factor Incentive (-)	-	-	0						
Total F or The Month	-	-	81714.97						
TCS	-	-	0						
TCS SF	-	-	0						
25% Rebate (pp)DER/Calculation	-	-	0						
Fees Incentive (-)	-	-	0						
Pooled Cost Adj(-)	-	-	6200						
Net ED Amount(TCS-TDS (04%) (-)	-	-	0						
Other Cost Adj	-	-	0						
Loss (or) Gain	-	-	0.00						
<b>NET BILL</b>		<b>76852</b>							
Previous Year:(Years before 31-Mar-2021)	-	-	0.00						
Current Year:(Years after 01-Apr-2021)	-	-	-0.24						
<b>Net Payable Rs.</b>		<b>76852</b>							
This is a system generated bill only for information, please refer to the bill issued by SAC of the circle only.									
SD Amount:372600						(Rupees Seventy Six Thousand Eight Hundred and Fifty Two Only)			



**PRINCIPAL**  
 Avanathi Institute of Pharmaceutical Sciences  
 Cherukupally (V), Bhogapuram Mandal  
 Vizianagaram Dt., - 531162





 <b>Eastern Power Distribution Company Of AP Limited</b>					<b>Customer Support</b> CALL US : 1912				
<b>RT DIGITAL BILL FOR THE MONTH OF July 2021</b>							GST NO : 37AAACE9876B12H		
Service Details			Consumer Details			BILL DATE		DOE DATE FOR PAYMENT	
Contracted MD(KVAHP)	150(KVAHP)	SC No YSP1758	AVANTHI INSTITUTE OF PHARMACEUTICAL SCIENCES		05-08-2021		19-08-2021		
Specified Voltage(KVA)	11 KV	By No 12y3,4,5,6,7,8	Cherukupally, Vizianagaram						
Actual Voltage	11 KV								
Category	BA49								
Feeder Type	COMMON								
Total Monthly Consumption Details									
Particulars	Date	KWH	KVARH	KVA	TOD PEAK	TOD OFF PEAK	COLDAY	PF	LF
Reading as on	01/08/2021	77363	95768.49	42.800	-	-	-	-	-
Reading as on	01/07/2021	67064.5	81892.49	-	-	-	-	-	-
Difference	-	10298.5	13876	-	-	-	-	-	-
Multiplying Factor	-	1.0	1.0	1.0	-	-	-	-	-
Total Consumption	-	10298.5	13876	42.800	1891	0.00	-	0.87	80
Monthly Min Consumption	-	-	3000	120.000	-	-	-	-	-
Min Consumption	-	-	13876	-	-	-	-	-	0.00
L & F	-	-	-	-	-	-	-	-	0.00
Segregated Colony	-	-	-	-	-	-	0	-	-
Open Access Consumption Details									
Supplier Name	KWH Share		KVA Share		% Wheeling				
Solar Units	0		2.000		0				
Billing Summary									
Particulars	Billing Issue Date	KWH	KVA	TOD PEAK	TOD OFF PEAK	COLDAY			
Billed Units	05-08-2021	10274	120.000	1891	0.00	0			
BILL DETAILS									
Particulars	Units	Rate Per Unit	Amount(Rs.)						
Demand Charges(Normal)	120	475	57000						
Demand Charges(Penal)(80%)	0	900	0						
Energy Charges(18 Units)	10274	7.60	78366.4						
Energy Excess Charges	0		0						
Electricity Duty Charges	10274	0.00	712.96						
Colony Charges	0	0.00	0						
L&F Charges			0.00						
Energy Charges Including Fuel Cost Adjustment			0.00						
Fuel Surcharge Adjustment			0.00						
True up Charge									
PPFCA Charge									
T&D Charges			1891						
T&D Incentive (-)			0						
<b>Sub Total</b>			<b>150439.66</b>						
Customer Charges			1405						
Grid support charges			0						
Wheeling Charges			0						
LFF Charges			0						
RKVAH Surcharge Hydel			0						
RKVAH Surcharge Wind			0						
Open Access CSS			0						
ACD Surcharge			0						
Late Payment Charges			500						
Interest on EO			2.07						
Rental Interest			0						
Transformer Hire Charges			0						
Differential Voltage Surcharges			0						
Load Factor Incentive (-)			0						
<b>Total For The Month</b>			<b>152397.73</b>						
TCE			0						
TCS_SF			0						
20% Rebate App/Classification			0						
Ferro Incentive (-)			0						
Fixed Cost Adj (-)			0						
Net ICD Amn(ICD-TDS)(0-0)(-)			0						
Other Credit Adj			0						
Loss (or) Gain			0.27						
<b>NET BILL</b>			<b>152398</b>						
(Previous Year) Fees before 31-Mar-2021			0.00						
(Current Year) Fees after 01-Apr-2021			0.00						
<b>Net Payable Rs.</b>			<b>152398</b>						
This is a system generated bill only for information, please refer to the bill issued by SAC of the area only.			(Rupees One Lakh Fifty Two Thousand Three Hundred and Ninety Eight Only)						
SD Amount:372600									



**PRINCIPAL**  
 Avanthi Institute of Pharmaceutical Sciences  
 Cherukupally (V), Bhogapuram Mandal  
 Vizianagaram Dt., - 531162





ESTD : 2005

**AVANTHI INSTITUTE OF PHARMACEUTICAL SCIENCES**  
 (Approved by A.I.C.T.E, P.C.I, New Delhi, Recognized by the Govt. of A.P. & Affiliated to JNTUGV - Vizianagaram)  
 Cherukupally (Village), Chittivalasa (SO), Bhogapuram (Mandal), Vizianagaram (Dist) -531162.  
 www.avanthipharma.ac.in, principal@avanthipharma.ac.in

Service Details		Consumer Details		Billing Summary		Billing Details			
Contracted MVA(KVA/HP)	100(KVA/HP)	SE No: YSP1756		Billed Units	05-09-2021	14483	120-000		
Specified Voltage(KVA)	11 KV	AVANTHI INSTITUTE OF PHARMACEUTICAL SCIENCES		TOD PEAK	2514	TOD OFF PEAK	0.00		
Actual Voltage	11 KV	SyNo: 12y3,4,5,6,7,8		COLONY	0				
Category	BAPI	Near mouth showoom,Tragapatnam village							
Feeder Type	COMMON	Bhoemill, Vihakapatnam							
<b>ET DIGITAL BILL FOR THE MONTH OF August 2021</b>				<b>GST NO : 37AAACE9676B 12H</b>					
<b>Customer Support CALL US : 1912</b>				<b>BILL DATE 05-09-2021</b>					
<b>DOE DATE FOR PAYMENT 19-09-2021</b>									
<b>Total Monthly Consumption Details</b>									
Particulars	Date	KWH	KWH	KVA	TOD PEAK	TOD OFF PEAK	COLONY	PF	LF
Reading as on	01/08/2021	30636.49	106275	43.260	-	-	-	-	-
Reading as on	01/09/2021	77383	53768.49	-	-	-	-	-	-
Difference	-	13453.49	14306.51	-	-	-	-	-	-
Multiplying Factor	-	1.0	1.0	-	-	-	-	-	-
Total Consumption	-	13453	14306	43.260	2514	0.00	-	0.95	12
Monthly Min Consumption	-	-	3000	120-000	-	-	-	-	-
Main Consumption	-	-	14306	-	-	-	-	-	-
L & F	-	-	-	-	-	-	-	-	0.00
Segregated Colony	-	-	-	-	-	-	0	-	-
<b>Open Access Consumption Details</b>									
Supplier Name		KWH Share		KVA Share		% Wheeling			
Solar Units		0		24.000		0			
<b>Billing Summary</b>									
Particulars	Billed Date	KWH	KVA	TOD PEAK	TOD OFF PEAK	COLONY			
Billed Units	05-09-2021	14483	120-000	2514	0.00	0			
<b>BILL DETAILS</b>									
Particulars	Units	Rate Per Unit	Amount(Rs.)						
Demand Charges(Normal)	120	475	57000						
Demand Charges(Penal)(80%)	0	900	0						
Energy Charges(48 Units)	14483	7.62	110294.96						
Energy Excess Charges	0		0						
Electricity Duty Charges	14483	0.05	870.42						
Colony Charges	0	0.00	0						
L&F Charges			0.00						
Energy Charges Including Fuel Cost Adjustment			0.00						
Fuel Surcharge Adjustment			0.00						
Tax up Charge			0						
PPCCA Charge			0.00						
ToD Charges			2514						
ToD Incentive (-)			0						
<b>Sub Total</b>			<b>171179.37</b>						
Customer Charges			1800						
GST supply charges			0						
Wheeling Charges			0						
LPF Charges			0						
RKWH Surcharge Hybrid			0						
RKWH Surcharge Wind			0						
Open Access CSS			0						
ACD Surcharge			0						
Late Payment Charges			500						
Interest on EID			0.12						
Penal Interest			0						
Transformer Hire Charges			0						
Differential Voltage Surcharges			0						
Load Factor Incentive (-)			0						
<b>Total For The Month</b>			<b>173135.52</b>						
TCS			0						
TCS SF			0						
25% Rebate A/g/DEFECATION			0						
Rate Incentive (-)			0						
Reduced Cost @(-)			0						
Net ICD(Am)CO-TDS @(-)			0						
Other Credit Adj			0						
Less (or) Gain			0.48						
<b>NET BILL</b>			<b>173136</b>						
Previous Years (Years before 31-Mar-2021)			0.00						
Current Years (Years after 01-Apr-2021)			0.16						
<b>Net Payable Rs.</b>			<b>173136</b>						
This is a system generated bill only for information, please refer to the bill issued by SAC of the circle only.								(Rupees One Lakh Seventy Three Thousand One Hundred and Thirty Six Only)	



  
**PRINCIPAL**  
 Avanathi Institute of Pharmaceutical Sciences  
 Cherukupally (V), Bhogapuram Mandal  
 Vizianagaram Dt., - 531162





ESTD : 2005

# AVANTHI INSTITUTE OF PHARMACEUTICAL SCIENCES

(Approved by A.I.C.T.E, P.C.I, New Delhi, Recognized by the Govt. of A.P. & Affiliated to JNTUGV - Vizianagaram)

Cherukupally (Village), Chittivalasa (SO), Bhogapuram (Mandal), Vizianagaram (Dist) -531162.

www.avanthipharma.ac.in, principal@avanthipharma.ac.in

Service Details		Consumer Details		BILL DATE		DUE DATE FOR PAYMENT			
Contracted MD(KVA/HP)	150 (KVA/HP)	SC No	YSP1758	05-10-2021		19-10-2021			
Specified Voltage(KVA)	11 KV	AVANTHI INSTITUTE OF PHARMACEUTICAL SCIENCES							
Actual Voltage	11 KV	B/No 12y3,4,5,6,7,8							
Category	BA@1	near mutla showroom,Tragapalem village							
Feeder Type	COMMON	Bheemili, Mahalapalem							
ET DIGITAL BILL FOR THE MONTH OF September 2021									
						GST NO : 37AAACE2678512H			
Total Monthly Consumption Details									
Particulars	Date	KWH	KVARH	KVA	TOD PEAK	TOD OFF PEAK	COLONY	PF	LF
Reading as on	01/10/2021	103548.49	121750.49	38.820	-	-	-	-	-
Reading as on	01/09/2021	92636.49	106275	-	-	-	-	-	-
Difference	-	12712	13475.49	-	-	-	-	-	-
Multiplying Factor	-	10	10	10	-	-	-	-	-
Total Consumption	-	12712	13475	38.820	2155	0.00	-	0.94	12
Monthly Min Consumption	-	-	3000	120.000	-	-	-	-	-
Min Consumption	-	-	13475	-	-	-	-	-	-
L & F	-	-	-	-	-	-	-	-	0.00
Segregated Colony	-	-	-	-	-	-	0	-	-
Open Access Consumption Details									
Supplier Name		KWH Share		KVA Share		% Wheeling			
Solar Units		0		139.000		0			
Billing Summary									
Particulars	Billed Units	Billed Date	KWH	KVA	TOD PEAK	TOD OFF PEAK	COLONY		
		05-10-2021	13316	120.000	2155	0.00	0		
BILL DETAILS									
Particulars	Units	Rate Per Unit	Amount (Rs.)						
Demand Charge (Normal)	120	475	57000						
Demand Charge (Penalty) (0.0%)	0	900	0						
Energy Charge (8 Units)	13316	7.60	101667.4						
Energy Excess Charges	0		0						
Electricity Duty Charges	13475	0.00	406.5						
Colony Charges	0	0.00	0						
L&F Charges			0.00						
Energy Charges Including Fuel Cost Adjustment			0.00						
Fuel Surcharge Adjustment			0.00						
Tie up Charge			0						
FPPCA Charge			0						
T&D Charges			2155						
T&D Incentive (-)			0						
<b>Sub Total</b>			<b>161830.9</b>						
Customer Charges			1400						
Grid support charges			0						
Wheeling Charges			0						
LPF Charges			0						
RKULH Surcharge Hybrid			0						
RKULH Surcharge Wind			0						
Open Access C&S			0						
NCD Surcharge			0						
Late Payment Charges			0						
Interest on ED			0						
Rural Interest			0						
Transformer Hire Charges			0						
Differential Voltage Surcharges			0						
Load Factor Incentive (-)			0						
<b>Total For The Month</b>			<b>163237.9</b>						
TCS			0						
TCS SF			0						
25% Rebate Appl(OIS/Classification)			0						
Femo Incentive (-)			0						
Revised Cost Adj(-)			0						
Net NCD Amt@CD-TDS@04(-)			0						
Other Credit(-)			0						
Less (or) Gain			0						
<b>NET BILL</b>			<b>163237</b>						
Previous Year (Remar: before 31-Mar-2021)			0.00						
Current Year (Remar: after 01-Apr-2021)			0.16						
<b>Net Payable Rs.</b>			<b>163237</b>						
This is a system generated bill for information, please refer to the bill issued by SAC of the circle only.								(Rupees One Lakh Sixty Three Thousand Two Hundred and Thirty Seven Only)	
SD Amount:372000									



**PRINCIPAL**  
 Avanathi Institute of Pharmaceutical Sciences  
 Cherukupally (V), Bhogapuram Mandal  
 Vizianagaram Dt., - 531162





ESTD : 2005

# AVANTHI INSTITUTE OF PHARMACEUTICAL SCIENCES

(Approved by A.I.C.T.E, P.C.I, New Delhi, Recognized by the Govt. of A.P. & Affiliated to JNTUGV - Vizianagaram)

Cherukupally (Village), Chittivalasa (SO), Bhogapuram (Mandal), Vizianagaram (Dist) -531162.

www.avanthipharma.ac.in, principal@avanthipharma.ac.in

 <b>Eastern Power Distribution Company Of AP Limited</b>						Customer Support CALL US : 1912			
ET DIGITAL BILL FOR THE MONTH OF October 2021						GST NO : 57AAACE96765 12H			
Service Details			Consumer Details			BILL DATE		DUE DATE FOR PAYMENT	
Contracted MID(KVA/HP)	150 (KVA/HP)	EC No VSP1758				05-11-2021		19-11-2021	
Specified Voltage(KVA)	11 KV	AVANTHI INSTITUTE OF PHARMACEUTICAL SCIENCES							
Actual Voltage	11 KV	Sl.No 12y.3.A.5.6.7.8							
Category	BA(I)	near month showroom, Traganapalem village							
Feeder Type	KORAPDM	Bisemilli, Vihakapatnam							
<b>Total Monthly Consumption Details</b>									
Particulars	Date	KWH	KVARH	KVA	TOD PEAK	TOD OFF PEAK	COLONY	PF	LF
Reading as on	09/10/2021	112732	131798	34.420	-	-	-	-	-
Reading as on	01/10/2021	10548.49	121750.49	-	-	-	-	-	-
Difference	-	9883.51	10047.51	-	-	-	-	-	-
Multiplying Factor	-	1.0	1.0	-	-	-	-	-	-
Total Consumption	-	9883	10047	34.420	1853	0.00	-	0.91	8
Monthly Min Consumption	-	-	3000	120.000	-	-	-	-	-
Main Consumption	-	-	10047	-	-	-	-	-	-
L & F	-	-	-	-	-	-	-	-	0.00
Segregated	-	-	-	-	-	-	-	-	-
Colony	-	-	-	-	-	-	0	-	-
<b>Open Access Consumption Details</b>									
Supplier Name		KWH Share		KVA Share		% Wheeling			
Edar Units		0		965.000		0			
<b>Billing Summary</b>									
Particulars	Bill Issue Date	KWH	KVA	TOD PEAK	TOD OFF PEAK	COLONY			
Billed Units	05-10-2021	9883	120.000	1853	0.00	0			
<b>BILL DETAILS</b>									
Particulars	Units	Rate Per Unit	Amount (Rs.)						
Demand Charges (Normal)	120	47.50	5700.00						
Demand Charges (Penal) (90%)	0	900.00	0.00						
Energy Charges (KWH)	9883	7.65	69484.95						
Energy Excess Charges	0		0.00						
Electricity Duty Charges	10047	0.05	602.88						
Colony Charges	0	0.00	0.00						
L&F Charges			0.00						
Energy Charges Including Fuel Cost Adjustment			0.00						
Fuel Surcharge Adjustment			0.00						
True up Charge			0.00						
PPCA Charge			0.00						
T&D Charges			1853.00						
T&D Incentive (-)			0.00						
<b>Sub Total</b>			<b>128940.83</b>						
Customer Charges			1400.00						
Grid support Charges			0.00						
Wheeling Charges			0.00						
LPF Charges			0.00						
RKWH Surcharge Hybrid			0.00						
RKWH Surcharge Wind			0.00						
Open Access CSE			0.00						
ADD Surcharge			0.00						
Late Payment Charges			0.00						
Interest on ED			0.00						
Penal Interest			0.00						
Transformer Heat Charges			0.00						
Differential Voltage Surcharges			0.00						
Load Factor Incentive (-)			0.00						
<b>Total For The Month</b>			<b>100346.83</b>						
TCS_SF			0.00						
25% Rebate Application			0.00						
Penal Incentive (-)			0.00						
Revised Cost Adj (-)			0.00						
Net TDS Amtd (-)			0.00						
Other Credits Adj			0.00						
Loss (or) Gain			0.17						
<b>NET BILL</b>			<b>130347.00</b>						
Previous Years Penalties before 31-Mar-2021			0.00						
Current Years Penalties after 01-Apr-2021			0.00						
<b>Net Payable Rs.</b>			<b>130347</b>						
This is a system generated bill for information, please refer to the bill issued by SAG of the area only.			(Rupees One Lakh Thirty Thousand Three Hundred and Forty Seven Only)						
SD Amount: 372600									



**PRINCIPAL**  
 Avanathi Institute of Pharmaceutical Sciences  
 Cherukupally (V), Bhogapuram Mandal  
 Vizianagaram Dt., - 531162





ESTD : 2005

**AVANTHI INSTITUTE OF PHARMACEUTICAL SCIENCES**  
 (Approved by A.I.C.T.E, P.C.I, New Delhi, Recognized by the Govt. of A.P. & Affiliated to JNTUGV - Vizianagaram)  
 Cherukupally (Village), Chittivalasa (SO), Bhogapuram (Mandal), Vizianagaram (Dist) -531162.  
 www.avanthipharma.ac.in, principal@avanthipharma.ac.in

<b>ఆంధ్ర ప్రదేశ్ విద్యుత్ పంపిణీ సంస్థ</b> Eastern Power Distribution Company Of AP Limited <small>For all the details visit our website: www.epdcl.ap.gov.in</small>					<b>Customer Support</b> CALL US : 1912				
<b>ET DIGITAL BILL FOR THE MONTH OF January 2020</b>					<b>GST NO : 37AAACE98768 12H</b>				
Service Details			Consumer Details			BILL DATE		DUE DATE FOR PAYMENT	
Contracted MD(KVAH-F)	150 (KVAH-F)	EC No VSP1758	AVANTHI INSTITUTE OF PHARMACEUTICAL SCIENCES			05-02-2020		19-02-2020	
Specified Voltage(KVA)	11 KV								
Actual Voltage	11 KV								
Category	BA		near mutha showroom, Trugatapalem village						
Feeder Type	COMMON		Sheemili, Vithakapetram						
<b>Total Monthly Consumption Details</b>									
Particulars	Date	KWH	KVARH	KVA	TOD PEAK	TOD OFF PEAK	COLD/NY	PF	LF
Reading as on	01/01/2020	3667	43797	16.945	-	-	-	-	-
Reading as on	01/01/2020	3104	37926	-	-	-	-	-	-
Difference		563	5871	-	-	-	-	-	-
Multiplying Factor		2.0	2.0	2.0	-	-	-	-	-
Total Consumption		936	11678	33.890	2134	0.00	-	0.78	10
Monthly Min Consumption		-	3000	120.000	-	-	-	-	-
Min Consumption		-	11678	-	-	-	-	-	0.00
L & F		-	-	-	-	-	-	-	-
Segregated Colony		-	-	-	-	-	0	-	-
<b>Open Access Consumption Details</b>									
Supplier Name		KWH Share	KVA Share	% Wheeling					
<b>Billing Summary</b>									
Particulars	Bill Issue Date	KWH	KVA	TOD PEAK	TOD OFF PEAK	COLD/NY			
Billod Units	05-02-2020	11678	120.000	2134	0.00	0			
<b>BILL DETAILS</b>									
Particulars	Units	Rate Per Unit	Amount (Rs.)						
Demand Charges (Normal)	120	475	57000						
Demand Charges (Penal) (50%)	0	900	0						
Energy Charges (All Units)	11678	7.60	89656.8						
Energy Excess Charges	0		0						
Electricity Duty Charges	11678	0.06	700.08						
Colony Charges	0	0.00	0						
L&F Charges			0.00						
Energy Charges Including Fuel Cost Adjustment			9.00						
Fuel Surcharge Adjustment			0.00						
True up Charge									
FPPCA Charge									
ToD Charges			2134						
ToD Incentive (-)			0						
<b>Sub Total</b>									<b>149171.38</b>
Customer Charges									1406
Grid support charges									0
Wheeling Charges									0
L&F Charges									0
RKWH Surcharge Hydrl									0
RKWH Surcharge Wind									0
Open Access CSS									0
ACD Surcharge									3403.00
Late Payment Charges									0
Interest on ED									0
Penal Interest									0
Transformer Hire Charges									0
Differential Voltage Surcharges									0
Load Factor Incentive (-)									0
Total F of The Month									113985.42
TCS									0
TCS SF									0
25% Rebate App/Classification									0
Penal Incentive (-)									0
Fuelled Cost Adj (-)									0
Net TCS Amt (CO-TCS @ 94%-)									0
Other Credit Adj									0
Losses (or) Gain									-6.42
<b>NET BILL</b>									<b>153980</b>
Previous Years (Fees before 31-Mar-2019)									0.00
(Current Years (Fees after 01-Apr-2019)									0.00
<b>Net Payable Rs.</b>									<b>153980</b>

This is a system generated bill for information, please refer to the bill issued by SAC of the circle only.

(Rupees One Lakh Fifty Three Thousand Nine Hundred and Eighty Only)



**PRINCIPAL**  
 Avanathi Institute of Pharmaceutical Sciences  
 Cherukupally (V), Bhogapuram Mandal  
 Vizianagaram Dt., - 531162





ESTD : 2005

# AVANTHI INSTITUTE OF PHARMACEUTICAL SCIENCES

(Approved by A.I.C.T.E, P.C.I, New Delhi, Recognized by the Govt. of A.P. & Affiliated to JNTUGV - Vizianagaram)

Cherukupally (Village), Chittivalasa (SO), Bhogapuram (Mandal), Vizianagaram (Dist) -531162.

www.avanthipharma.ac.in, principal@avanthipharma.ac.in

 <b>ఆంధ్ర ప్రదేశ్ విద్యుత్ పంపిణీ సంస్థ</b> <b>Eastern Power Distribution Company Of AP Limited</b> <small>www.epdc.ap.gov.in</small>				<b>Customer Support</b> <b>CALL US : 1912</b>					
<b>HT DIGITAL BILL FOR THE MONTH OF February 2020</b>						<b>GST NO : 37AAACE976B12H</b>			
Service Details			Consumer Details			BILL DATE		DUE DATE FOR PAYMENT	
Contracted ND(KVA/HP)	100 (KVA/HP)	SC No VSP1736	AVANTHI INSTITUTE OF PHARMACEUTICAL SCIENCES			05-03-2020		19-03-2020	
Specified Voltage(KVA)	11 KV	Sl.No 12y3,4,5,6,7,8	near mutha showroom,Tranagarapalem village						
Actual Voltage	11 KV	Sl.No 12y3,4,5,6,7,8	Bheerati, Vizianagaram						
Category	BL								
Feeder Type	COMBION								
Total Monthly Consumption Details									
Particulars	Date	KBRN	KBRN	KVA	TOD PEAK	TOD OFF PEAK	COLONY	PF	LF
Reading as on	01/03/2020	49822	49813	16 162	-	-	-	-	-
Reading as on	01/02/2020	38667	43797	-	-	-	-	-	-
Difference	-	3855	6016	-	-	-	-	-	-
Multiplying Factor	-	20	20	-	-	-	-	-	-
Total Consumption	-	8910	12032	32 32H	2852	000	-	0.86	11
Monthly Min Consumption	-	-	3000	120 000	-	-	-	-	-
Min Consumption	-	-	12032	-	-	-	-	-	0.00
L & F	-	-	-	-	-	-	-	-	-
Segregated	-	-	-	-	-	-	-	-	-
Colony	-	-	-	-	-	-	0	-	-
Open Access Consumption Details									
Supplier Name		KBRN Share			KVA Share		% Wheeling		
Billing Summary									
Particulars		Billed Units	KBRN	KVA	TOD PEAK	TOD OFF PEAK	COLONY		
Billed Units		05-03-2020	12032	120 000	2852	000	0		
BILL DETAILS									
Particulars	Units	Rate Per Unit	Amount(Rs.)						
Demand Charges(Normal)	120	475	57000						
Demand Charges(Penal)(20%)	0	950	0						
Energy Charges(M kWh)	12000	7.40	88800						
Energy Excess Charges	0	0	0						
Electricity Duty Charges	12000	0.06	720						
Colony Charges	0	0.00	0						
L&F Charges	0	0.00	0						
Energy Charges Including Fuel Cost Adjustment	0	0.00	0						
Fuel Surcharge Adjustment	0	0.00	0						
Tax up Charge	0	0.00	0						
FPPCA Charge	0	0.00	0						
ToD Charges	0	2452	0						
ToD Incentive (-)	0	0	0						
<b>Sub Total</b>			<b>152218.72</b>						
Customer Charges			1408						
Grid support charges			0						
Wheeling Charges			0						
LPF Charges			0						
KBRN Surcharge Hydel			0						
KBRN Surcharge Wind			0						
Open Access CSS			0						
ACD Surcharge			1975.96						
Late Payment Charges			550						
Interest on EO			1						
Rental Interest			0						
Transformer Hire Charges			0						
Differential Voltage Surcharge			0						
Load Factor Incentive (-)			0						
Total For The Month			<b>156151.68</b>						
TCS			0						
TCS SF			0						
25% Rebate Application			0						
Folio Incentive (-)			0						
Rotted Cost Adj (-)			0						
Net ICD Area @ ICD - ToD @ 0.04 (-)			0						
Other Credit Adj			0						
Loss (or) Gain			0.32						
<b>NET BILL</b>			<b>156152</b>						
Previous Year's Errors Before 31-Mar-2019			0.00						
Current Year's Errors after 01-Apr-2019			0.00						
<b>Net Payable Rs.</b>			<b>156152</b>						

This is a system generated bill for information, please refer to the bill issued by SAC/field office only.

(Rupees One Lakh Fifty Six Thousand One Hundred and Fifty Two Only)



**PRINCIPAL**

Avanathi Institute of Pharmaceutical Sciences  
Cherukupally (V), Bhogapuram Mandal  
Vizianagaram Dt., - 531162





ESTD : 2005

**AVANTHI INSTITUTE OF PHARMACEUTICAL SCIENCES**  
 (Approved by A.I.C.T.E, P.C.I, New Delhi, Recognized by the Govt. of A.P. & Affiliated to JNTUGV - Vizianagaram)  
 Cherukupally (Village), Chittivalasa (SO), Bhogapuram (Mandal), Vizianagaram (Dist) -531162.  
 www.avanthipharma.ac.in, principal@avanthipharma.ac.in

Service Details		Consumer Details		Billing Summary		BILL DETAILS	
Contracted MD(KVAHP)	150 (KVAHP)	IC No	VSP1738	Billed Units	05-04-2020	Units	120
Specified Voltage(CvA)	11 KV	Consumer Name	AVANTHI INSTITUTE OF PHARMACEUTICAL SCIENCES	Bill Issue Date	05-04-2020	Rate Per Unit	475
Actual Voltage	11 KV	Category	10y.S.A.S.E.Z.B	KVAH	13234	Amount(Rs.)	57000
Category	BA	Feeder Type	nearmuthi showroom,Trinagapalem village	KVA	120000		0
Feeder Type	COMMON			TOD PEAK	2406		0
				TOD OFF PEAK	0.00		0
				COLONY	0		0
				PF	0.95		0
				LF	11		0
<b>Total Monthly Consumption Details</b>				<b>Billing Summary</b>			
Particulars	Date	KVAH	KVA	TOD PEAK	TOD OFF PEAK	COLONY	PF
Reading as on	01/04/2020	4648	56430	28.870	-	-	-
Reading as on	01/03/2020	4982	49813	-	-	-	-
Difference	-	3618	6617	-	-	-	-
Multiplying Factor	-	2.0	2.0	-	-	-	-
Total Consumption	-	11236	13234	57.740	2406	0.00	0.95
Monthly Min Consumption	-	-	3000	120.000	-	-	-
Main Consumption	-	-	13234	-	-	-	-
L & F	-	-	-	-	-	-	0.00
Segregated	-	-	-	-	-	-	-
Colony	-	-	-	-	-	0	-
<b>Open Access Consumption Details</b>				<b>Billing Summary</b>			
Supplier Name		KVAH Share	KVA Share	% Whedding			
<b>Billing Summary</b>				<b>BILL DETAILS</b>			
Particulars	Bill Issue Date	KVAH	KVA	TOD PEAK	TOD OFF PEAK	COLONY	
Billed Units	05-04-2020	13234	120000	2406	0.00	0	
<b>BILL DETAILS</b>				<b>NET BILL</b>			
Particulars	Units	Rate Per Unit	Amount(Rs.)				
Demand Charges(Normal)	120	475	57000				
Demand Charges(Penalty)(80%)	0	900	0				
Energy Charges(All Units)	13234	7.60	101240.4				
Energy Excess Charges	0		0				
Electricity Duty Charges	13234	0.06	794.04				
Colony Charges	0	0.00	0				
L&F Charges			0.00				
Energy Charges Including Fuel Cost Adjustment			0.00				
Fuel Surcharge Adjustment			0.00				
True up Charge							
PPCCA Charge							
TOD Charges			2406				
TOD Incentive (-)			0				
<b>Sub Total</b>			<b>161440.14</b>				
Customer Charges			1626				
Grid support charges			0				
Whedding Charges			0				
L&F Charges			0				
R&WH Surcharge Hybrid			0				
R&WH Surcharge Wind			0				
Open Access CSS			0				
ACD Surcharge			0				
Late Payment Charges			0				
Interest on ED			0				
Retail Interest			0				
Transformer Hire Charges			0				
Deferrential Voltage Surcharges			0				
Load Factor Incentive (-)			0				
<b>Total For The Month</b>			<b>162846.14</b>				
TCS			0				
TCS SF			0				
25% Rebate App(DDSFication)			0				
Folio Incentive (-)			0				
Pooled Cost Adj(-)			0				
Net(ICO)Am@CO-TDS(10-0-1)			0				
Other Credit Adj			0				
Loss (or) Gain			-0.14				
<b>NET BILL</b>			<b>162846</b>				
Previous Years/Amounts before 31-Mar-2019			0.00				
Current Years/Amounts after 01-Apr-2019			0.00				
<b>Net Payable Rs.</b>			<b>162846</b>				

This is a system generated bill for information, please refer to the bill issued by SAG of the district office.

(Rupees One Lakh Sixty Two Thousand Eight Hundred and Forty Six Only)



*[Signature]*  
**PRINCIPAL**  
 Avanathi Institute of Pharmaceutical Sciences  
 Cherukupally (V), Bhogapuram Mandal  
 Vizianagaram Dt., - 531162





 <b>ఆంధ్ర ప్రదేశ్ విద్యుత్ పంపిణీ సంస్థ</b> Eastern Power Distribution Company Of AP Limited						Customer Support CALL US : 1912			
ET DIGITAL BILL FOR THE MONTH OF April 2020						GET NO : 37AAACE96765124			
Service Details			Consumer Details			BILL DATE		DUE DATE FOR PAYMENT	
Contracted MD(KVA/HP)	150(KVA/HP)	EC No	VSP1728		05-05-2020	19-05-2020			
Specified Voltage(KVA)	11 KV	AVANTHI INSTITUTE OF PHARMACEUTICAL SCIENCES							
Actual Voltage	11 KV	Syl No 12y3,1,5,6,7,8							
Category	8498	rearmuthi showroom,Tranagarapalem village							
Feeder Type	COMMON	Sheshil, Uthakapetram							
<b>Total Monthly Consumption Details</b>									
Particulars	Date	KVAH	KVAH	KVA	TOD PEAK	TOD OFF PEAK	COLONY	PF	LF
Reading as on	01/05/2020	4943	60136	16.515	-	-	-	-	-
Reading as on	01/04/2020	4540	56430	-	-	-	-	-	-
Difference	-	3003	3706	-	-	-	-	-	-
Multiplying Factor	-	20	20	20	-	-	-	-	-
Total Consumption	-	6006	7416	33.030	26	0.00	-	0.81	6
Monthly Min Consumption	-	-	3000	120.000	-	-	-	-	-
Main Consumption	-	-	7416	-	-	-	-	-	-
L & F	-	-	-	-	-	-	-	-	0.00
Exempted	-	-	-	-	-	-	-	-	-
Colony	-	-	-	-	-	-	0	-	-
<b>Open Access Consumption Details</b>									
Supplier Name		KVAH Share		KVA Share		% Wheeling			
<b>Billing Summary</b>									
Particulars	Billed Units	Billed Date	KVAH	KVA	TOD PEAK	TOD OFF PEAK	COLONY		
	05-05-2020	7416	120.000	26	0.00	0			
<b>BILL DETAILS</b>									
Particulars	Units	Rate Per Unit	Amount(Rs.)						
Demand Charges(Normal)	120	475	57000						
Demand Charges(Penal)(80%)	0	900	0						
Energy Charges(All Units)	7416	7.63	56732.4						
Energy Excess Charges	0		0						
Electricity Duty Charges	7416	0.06	444.96						
Colony Charges	0	0.00	0						
L&F Charges			0.00						
Energy Charges Including Fuel Cost Adjustment			0.00						
Fuel Surcharge Adjustment			0.00						
Tie up Charge									
FPPCA Charge									
ToD Charges			726						
ToD Incentive (-)			0						
<b>Sub Total</b>			<b>114903.36</b>						
Customer Charges			1400						
Grid support charges			0						
Wheeling Charges			0						
LPF Charges			0						
RKWH Surcharge Hybrid			0						
RKWH Surcharge Wind			0						
Open Access CSS			0						
ACD Surcharge			0						
Late Payment Charges			0						
Interest on ED			0						
Rental Interest			0						
Transformer Hire Charges			0						
Differential Voltage Surcharges			0						
Load Factor Incentive (-)			0						
<b>Total For The Month</b>			<b>116303.36</b>						
TCE			0						
TCS_SF			0						
25% Rebate Application			0						
Femo Incentive (-)			0						
Posted Cost Adj(-)			0						
Net ICD Amg(ICD-TDS)(7184-7184)(-)			6460						
Other Credit Adj			0						
Loss (or) Gain			-0.36						
<b>NET BILL</b>			<b>109843</b>						
Previous Years (Lesser) before 31-Mar-2020			0.00						
Current Years (Lesser) after 01-Apr-2020			0.00						
<b>Net Payable Rs.</b>			<b>109843</b>						

This is a system generated bill only for information, please refer to the bill issued by SAC of the area office.

(Rupees One Lakh Nine Thousand Eight Hundred and Forty Three Only)



**PRINCIPAL**  
 Avanthi Institute of Pharmaceutical Sciences  
 Cherukupally (V), Bhogapuram Mandal  
 Vizianagaram Dt., - 531162





Service Details		Consumer Details		Billing Summary		BILL DETAILS	
Contracted MD(KVA/HP)	100 (KVA/HP)	EC No	VSP1758	Particulars	Bill Issue Date	Units	Rate Per Unit
Specified Voltage(KVA)	11 KV	Consumer Name	AVANTHI INSTITUTE OF PHARMACEUTICAL SCIENCES	Billed Units	05-12-2020	12294	120000
Actual Voltage	11 KV	By No	12y3,4,5,6,7,8	TOD PEAK		2063.5	0.00
Category	RI(I)	near	mutha showroom, Trapatrapalem village	TOD OFF PEAK		0.00	0.00
Feeder Type	COMMON	Address	Shenali, Vthakapuram	COLONY		0	0
<b>Total Monthly Consumption Details</b>				<b>Open Access Consumption Details</b>			
Particulars	Date	KWH	KVAH	KVA	TOD PEAK	TOD OFF PEAK	COLONY
Reading as on	01/12/2020	26990	30274.5	31020	-	-	-
Reading as on	01/10/2020	13055	17980.5	-	-	-	-
Difference	-	13935	12294	-	-	-	-
Multiplying Factor	-	10	10	10	-	-	-
Total Consumption	-	13935	12294	31020	2063.5	0.00	0
Monthly Min Consumption	-	-	3000	120000	-	-	-
Main Consumption	-	-	12294	-	-	-	-
L & F	-	-	-	-	-	-	0.00
Segregated Colony	-	-	-	-	-	-	-
Supplier Name	KWH Share		KVA Share		% Wheeling		
Particulars	Bill Issue Date	KWH	KVA	TOD PEAK	TOD OFF PEAK	COLONY	
Billed Units	05-12-2020	12294	120000	2063.5	0.00	0	
Particulars	Units	Rate Per Unit	Amount (Rs.)				
Demand Charges(Normal)	120	475	57000				
Demand Charges(Fixed)(RW)	0	900	0				
Energy Charges(All Units)	12294	7.60	94091				
Energy Excess Charges	0		0				
Electricity Duty Charges	12294	0.00	12294				
Colony Charges	0	0.00	0				
L&F Charges			0.00				
Energy Charges Including Fuel Cost Adjustment			0.00				
Fuel Surcharge Adjustment			0.00				
True up Charge							
FPPCA Charge							
ToD Charges			2064				
ToD Incentive (-)			0				
<b>Sub Total</b>			<b>153850.74</b>				
Customer Charges			1406				
Grid support charges			0				
Wheeling charges			0				
LPF Charges			0				
RKWH Surcharge Hybrid			0				
RKWH Surcharge Wind			0				
Open Access CSS			0				
ACD Surcharge			0				
Late Payment Charges			0				
Interest on ED			0				
Rental Interest			0				
Transformer Hire Charges			0				
Differential Voltage Surcharges			0				
Load Factor Incentive (-)			0				
<b>Total F of The Month</b>			<b>155256.74</b>				
TCS			0				
TCS SF			0				
25% Rebate (Application)			0				
Femo Incentive (-)			0				
Pooled Cost Adj(-)			0				
Net ICD Amt (ICD - ToD) (0.00/-)			0				
Other Credit Adj			0				
Loss for Gain			0.36				
<b>NET BILL</b>			<b>155257</b>				
Previous Years (Months before 31-Mar-2020)			0.00				
Current Years (Months after 01-Apr-2020)			0.47				
<b>Net Payable Rs.</b>			<b>155257</b>				

This is a system generated bill for information, please refer to the bill issued by SAC of the disc only.

(Rupees One Lakh Fifty Five Thousand Two Hundred and Fifty Seven Only)



**PRINCIPAL**  
 Avanthi Institute of Pharmaceutical Sciences  
 Cherukupally (V), Bhogapuram Mandal  
 Vizianagaram Dt., - 531162





ESTD : 2005

**AVANTHI INSTITUTE OF PHARMACEUTICAL SCIENCES**  
 (Approved by A.I.C.T.E, P.C.I, New Delhi, Recognized by the Govt. of A.P. & Affiliated to JNTUGV - Vizianagaram)  
 Cherukupally (Village), Chittivalasa (SO), Bhogapuram (Mandal), Vizianagaram (Dist) -531162.  
 www.avanthipharma.ac.in, principal@avanthipharma.ac.in

		<b>ఆంధ్ర ప్రదేశ్ విద్యుత్ పంపిణీ సంస్థ</b> <b>Eastern Power Distribution Company Of AP Limited</b> <small>AN ANDHRA PRADESH GOVT. COMPANY (ESTD. 1975)</small>	<b>Customer Support</b> <b>CALL US : 1912</b>						
<b>ET DIGITAL BILL FOR THE MONTH OF June 2020</b>			<b>GST NO : 37AAACE9876812H</b>						
<b>Service Details</b>		<b>Consumer Details</b>							
Contracted MD(KVAHP) Specified Voltage(KvA) Actual Voltage Category Feeder Type	130(KVAHP) 11 Kv 11 Kv BK(H) COMMON	EC No VSP1758 AVANTHI INSTITUTE OF PHARMACEUTICAL SCIENCES Style 123,4,5,6,7,8 rear murthi showroom, Trinagapalem village Bhoomil, 16thakapetram	<b>BILL DATE</b> 05-07-2020						
			<b>DUO DATE FOR PAYMENT</b> 19-07-2020						
<b>Total Monthly Consumption Details:</b>									
Particulars	Date	KBRH	KVARH	KVA	TOD PEAK	TOD OFF PEAK	COLONY	PF	LF
Reading as on	01/07/2020	51941	67065	15.611	-	-	-	-	-
Reading as on	01/06/2020	52412	63803	-	-	-	-	-	-
Difference	-	2529	3263	-	-	-	-	-	-
Multiplying Factor	-	20	20	20	-	-	-	-	-
Total Consumption	-	5058	6566	31.222	720	0.00	-	0.77	6
Monthly Min Consumption	-	-	3000	120.000	-	-	-	-	-
Main Consumption	-	-	6566	-	-	-	-	-	-
L & F	-	-	-	-	-	-	-	-	0.00
Segregiated	-	-	-	-	-	-	-	-	-
Colony	-	-	-	-	-	-	0	-	-
<b>Open Access Consumption Details</b>									
Supplier Name		KBRH Share	KVA Share	% Wheeling					
<b>Billing Summary</b>									
Particulars	Billed Date	KBRH	KVA	TOD PEAK	TOD OFF PEAK	COLONY			
Billed Units	05-07-2020	6566	120.000	720	0.00	0			
<b>BILL DETAILS</b>									
Particulars	Units	Rate Per Unit	Amount(Rs.)						
Demand Charges(Normal)	120	475	57000						
Demand Charges(Penalty)(80%)	0	920	0						
Energy Charges(All Units)	6566	1.85	12129.9						
Energy Excess Charges	0		0						
Electricity Duty Charges	6566	0.05	328.35						
Colony Charges	0	0.00	0						
L&F Charges			0.00						
Energy Charges Including Fuel Cost Adjustment			0.00						
Fuel Surcharge Adjustment			0.00						
Tax up Charge									
PPCA Charge									
TOD Charges			720						
TOD Incentive (-)			0						
<b>Sub Total</b>			<b>108343.86</b>						
Customer Charges			1406						
GIS support charges			0						
Wheeling Charges			0						
LPF Charges			0						
RKWH Surcharge Hydel			0						
RKWH Surcharge Wind			0						
Open Access CSS			0						
ACD Surcharge			0						
Late Payment Charges			500						
Interest on ED			2.00						
Rental Interest			0						
Transformer Hire Charges			0						
Differential Voltage Surcharges			0						
Load Factor Incentive (-)			0						
<b>Total For The Month</b>			<b>110301.91</b>						
TCS			0						
TCS SF			0						
22% Rebate Appl/DSFication			0						
Fero Incentive (-)			0						
Fixed Cost Adj(-)			0						
Net ICD/Amg/DOE-TDE(-)			0						
Other Credit Adj			0						
Loss (or) Gain			0.00						
<b>NET BILL</b>			<b>110302</b>						
(Previous Years/Errors before 31-Mar-2020)			0.00						
(Current Years/Errors after 01-Apr-2020)			0.00						
<b>Net Payable Rs.</b>			<b>110302</b>						
<small>This is a system generated bill/entry for information, please refer to the bill issued by SAC of the circle only.</small>				<small>(Rupees One Lakh Ten Thousand Three Hundred and Two Only)</small>					



**PRINCIPAL**  
 Avanthi Institute of Pharmaceutical Sciences  
 Cherukupally (V), Bhogapuram Mandal  
 Vizianagaram Dt., - 531162





<b>ఆంధ్ర ప్రదేశ్ విద్యుత్ పంపిణీ సంస్థ</b> Eastern Power Distribution Company of AP Limited					Customer Support CALL US : 1912				
<b>MY DIGITAL BILL FOR THE MONTH OF July 2020</b>					GST NO : 37AAACE9876B12H				
Service Details			Consumer Details						
Contracted MD(KVA/HP)	150 (KVA/HP)	SC No VSP1758			BILL DATE 05-08-2020	DUE DATE FOR PAYMENT 19-08-2020			
Specified Voltage(KVA)	11 KV	AVANTHI INSTITUTE OF PHARMACEUTICAL SCIENCES							
Actual Voltage	11 KV	By No 12y3,4,5,6,7,8							
Category	BL/SH	near mutli's showroom,Tragapalem village							
Feeder Type	COMMON	Bheemili, Viskhapatnam							
Total Monthly Consumption Details									
Particulars	Date	KWH	KVARH	KVA	TOD PEAK	TOD OFF PEAK	COLONY	PF	LF
Reading as on	01/08/2020	1039	1404	7.400	-	-	-	-	-
Reading as on	01/07/2020	5891	67086	-	-	-	-	-	-
Difference	-	XXXX	XXXX	-	-	-	-	-	-
Multiplying Factor	-	10	10	10	-	-	-	-	-
Total Consumption	-	5852	2688	26.320	589	0.00	-	0.72	0
Monthly Min Consumption	-	-	3000	120.000	-	-	-	-	-
Main Consumption	-	-	2688	-	-	-	-	-	-
L & F	-	-	-	-	-	-	-	-	0.00
Segregated Colony	-	-	-	-	-	-	0	-	-
Open Access Consumption Details									
Supplier Name	KWH Share		KVA Share		% Wheeling				
Solar Units	0		5018.000		0				
Billing Summary									
Particulars	Bill Issue Date	KWH	KVA	TOD PEAK	TOD OFF PEAK	COLONY			
Billed Units	05-08-2020	3000	120.000	589	0.00	0			
BILL DETAILS									
Particulars	Units	Rate Per Unit	Amount (Rs.)						
Demand Charges (Normal)	120	475	57000						
Demand Charges (Penal) (BOM)	0	900	0						
Energy Charges (All Units)	3000	7.65	22950						
Energy Excess Charges	0		0						
Electricity Duty Charges	2688	0.06	161.28						
Colony Charges	0	0.00	0						
L&F Charges			0.00						
Energy Charges Including Fuel Cost Adjustment			0.00						
Fuel Surcharge Adjustment			0.00						
True up Charge									
PPCCA Charge									
Tod Charges			589						
Tod Incentive (-)			0						
<b>Sub Total</b>			<b>80710.28</b>						
Customer Charges			1400						
Grid support charges			0						
Wheeling Charges			0						
LPF Charges			0						
RKWH Surcharge Hybrid			0						
RKWH Surcharge Wind			0						
Open Access CSE			0						
ACD Surcharge			0						
Late Payment Charges			0						
Interest on ED			0						
Rental Interest			0						
Transformer Hire Charges			0						
Differential Voltage Surcharges			0						
Load Factor Incentive (-)			0						
<b>Total For The Month</b>			<b>82110.28</b>						
TCS			0						
TCS SF			0						
25% Rebate Applicable			0						
Farm Incentive (-)			0						
Reduced Cost Adj (-)			18772						
Net ICD/Am@CD-TDS@0-0%			0						
Other Credit Adj			0						
Taxes (Net Gain)			4.28						
<b>NET BILL</b>			<b>63344</b>						
Previous Years/Errors before 31-Mar-2020			0.00						
Current Years/Errors after 01-Apr-2020			0.00						
<b>Net Payable Rs.</b>			<b>63344</b>						

This is a system generated bill for information, please refer to the bill issued by SAC of the circle only.

(Rupees Sixty Three Thousand Three Hundred and Forty Four Only)



**PRINCIPAL**  
 Avanthi Institute of Pharmaceutical Sciences  
 Cherukupally (V), Bhogapuram Mandal  
 Vizianagaram Dt., - 531162





ESTD : 2005

# AVANTHI INSTITUTE OF PHARMACEUTICAL SCIENCES

(Approved by A.I.C.T.E, P.C.I, New Delhi, Recognized by the Govt. of A.P. & Affiliated to JNTUGV - Vizianagaram)  
 Cherukupally (Village), Chittivalasa (SO), Bhogapuram (Mandal), Vizianagaram (Dist) -531162.  
 www.avanthipharma.ac.in, principal@avanthipharma.ac.in

<b>Eastern Power Distribution Company Of AP Limited</b> <small>ESTD: 1975</small>						Customer Support CALL US : 1912							
ET DIGITAL BILL FOR THE MONTH OF August 2020						GST NO : 37AAACE3678512H							
Service Details			Consumer Details			BILL DATE 05-09-2020		DUE DATE FOR PAYMENT 19-09-2020					
Contracted MVA(KVAHP)	150 (KVAHP)		EC. No. YSP1758										
Specified Voltage(KVA)	11 KV		AVANTHI INSTITUTE OF PHARMACEUTICAL SCIENCES										
Actual Voltage	11 KV		Sylbo 5Dy3.A.S.S.6.7.B										
Category	R&PH		near mouth showroom, Traganapalem village										
Feeder Type	COMMON		Bheemili, Vithalakapalem										
Total Monthly Consumption Details													
Particulars	Date	KWH	KWH	KVA	TOD PEAK	TOD OFF PEAK	COLONY	PF	LF				
Reading as on	01/09/2020	2325	4395	11 600	-	-	-	-	-				
Reading as on	01/08/2020	1039	1404	-	-	-	-	-	-				
Difference	-	1286	2991	-	-	-	-	-	-				
Multiplying Factor	-	10	10	10	-	-	-	-	-				
Total Consumption	-	1286	2991	11 600	643	0 00	-	0.43	0				
Monthly Min Consumption	-	-	3000	120 000	-	-	-	-	-				
Main Consumption	-	-	2991	-	-	-	-	-	-				
L & F	-	-	-	-	-	-	-	-	0 00				
Segregated Colony	-	-	-	-	-	-	0	-	-				
Open Access Consumption Details													
Supplier Name		KWH Share		KVA Share		% Wheeling							
Solar Units		0		4772 000		0							
Billing Summary													
Particulars	Billing Date	KWH	KVA	TOD PEAK	TOD OFF PEAK	COLONY							
Billed Units	05-09-2020	3000	120 000	643	0 00	0							
BILL DETAILS													
Particulars	Units	Rate Per Unit	Amount (Rs.)										
Demand Charges (Normal)	120	475	57000										
Demand Charges (Penal) (80%)	0	900	0										
Energy Charges (kWh Units)	3000	7.60	22800										
Energy Excess Charges	0	-	0										
Electricity Duty Charges	2991	0.06	179.46										
Colony Charges	0	0.00	0										
L&F Charges	-	-	0.00										
Energy Charges Including Fuel Cost Adjustment	-	-	0.00										
Fuel Surcharge Adjustment	-	-	0.00										
Trouble up Charge	-	-	0.00										
PPCCA Charge	-	-	0.00										
Tod Charges	-	-	643										
TxD Incentive (-)	-	-	0										
<b>Sub Total</b>		<b>80772.46</b>											
Customer Charges		1400											
Grid support charges		0											
Wheeling Charges		0											
LFF Charges		0											
R&PH Surcharge (Hydel)		0											
R&PH Surcharge (Wind)		0											
Open Access OSS		0											
ACD Surcharge		0											
Late Payment Charges		500											
Interest on ED		1.1											
Rural Interest		0											
Transformer Hire Charges		0											
Differential Voltage Surcharges		0											
Load Factor Incentive (-)		0											
Total F of The Month		<b>82729.76</b>											
TCS		0											
TCS SF		0											
25% Rebate Applicable		0											
Fero Incentive (-)		0											
Pooled Cost Adj (-)		17802											
Net ICD Amt (ICD - TCS) (0-0) (-)		0											
Other Credit Adj		0											
Loss (or) Gain		0.24											
<b>NET BILL</b>		<b>64878</b>											
(Previous Years / Ambs before 31-Mar-2020)		0.00											
(Current Years / Ambs after 01-Apr-2020)		-0.34											
<b>Net Payable Rs.</b>		<b>64878</b>											
<small>This is a system generated bill for information, please refer to the bill issued by SAC of the circle only.</small>						<small>(Rupees Sixty Four Thousand Eight Hundred and Seventy Eight Only)</small>							



**PRINCIPAL**  
 Avanthi Institute of Pharmaceutical Sciences  
 Cherukupally (V), Bhogapuram Mandal  
 Vizianagaram Dt., - 531162





 <b>Eastern Power Distribution Company Of AP Limited</b>						Customer Support CALL US : 1912			
ET DIGITAL BILL FOR THE MONTH OF September 2020						GST NO : 37AAACE98766 52H			
Service Details			Consumer Details			BILL DATE		DUE DATE FOR PAYMENT	
Contracted MD(KVA/HP)	150 (KVA/HP)	EC No	VSP1728			05-10-2020		19-10-2020	
Specified Voltage(KVA)	11 KV	Consumer Name	AVANTHI INSTITUTE OF PHARMACEUTICAL SCIENCES						
Actual Voltage	11 KV	City No	12y3k5k7z8						
Category	BP(N)	Consumer Address	near multi showroom,Tranagapalem village						
Feeder Type	COMMON	Consumer Locality	Bosamilli, Vihakaputram						
Total Monthly Consumption Details									
Particulars	Date	KWH	KVAH	KVA	TOD PEAK	TOD OFF PEAK	COLONY	PF	LF
Reading as on	01/10/2020	5140	8898	17.800	-	-	-	-	-
Reading as on	01/09/2020	2525	4395	-	-	-	-	-	-
Difference	-	3115	4503	-	-	-	-	-	-
Multiplying Factor	-	1.0	1.0	1.0	-	-	-	-	-
Total Consumption	-	3115	4503	17.800	832	0.00	-	0.68	1
Monthly Min Consumption	-	-	3000	120.000	-	-	-	-	-
Min Consumption	-	-	850	-	-	-	-	-	-
L & F	-	-	-	-	-	-	-	-	0.00
Sogogated	-	-	-	-	-	-	-	-	-
Colony	-	-	-	-	-	-	0	-	-
Open Access Consumption Details									
Supplier Name		KWH Share		KVA Share		% Wheeling			
Solar Units		0		3282.000		0			
Billing Summary									
Particulars		Bill Issue Date	KWH	KVA	TOD PEAK	TOD OFF PEAK	COLONY		
Billed Units		05-10-2020	3000	120.000	832	0.00	0		
BILL DETAILS									
Particulars		Units	Rate Per Unit	Amount(Rs.)					
Demand Charges(Normal)		120	175	21000					
Demand Charges(Penal)(80%)		0	950	0					
Energy Charges(All Units)		3000	7.60	22800					
Energy Excess Charges		0		0					
Electricity Duty Charges		4623	0.04	206.18					
Colony Charges		0	0.00	0					
L&F Charges				0.00					
Energy Charges Including Fuel Cost Adjustment				0.00					
Fuel Surcharge Adjustment				0.00					
Tare Up Charge				0.00					
PPFCA Charge				0.00					
TOD Charges				832					
TxD Incentive (-)				0					
<b>Sub Total</b>				<b>81058.18</b>					
Customer Charges				1400					
Grid support charges				0					
Wheeling Charges				0					
LFF Charges				0					
R/CWH Surcharge-Hydel				0					
R/CWH Surcharge-Wind				0					
Open Access CSS				0					
ACD Surcharge				0					
Late Payment Charges				500					
Interest on ED				0.11					
Penal Interest				0					
Transformer Hire Charges				0					
Differential Voltage Surcharges				0					
Load Factor Incentive (-)				0					
<b>Total For The Month</b>				<b>83014.29</b>					
TCS				0					
TCS -SF				0					
25% Rebate /pp/DOS/Refraction				0					
Farm Incentive (-)				0					
Rooded Cost Adj(-)				6281					
Net ICD(Avg)ICD -TDS (0-0)(-)				0					
Other Credit Adj				0					
Loss (or) Gain				-0.25					
<b>NET BILL</b>				<b>76733</b>					
Previous Years (Months before 31-Mar-2020)				0.00					
Current Years (Months after 01-Apr-2020)				-0.30					
<b>Net Payable Rs.</b>				<b>76732</b>					
This is a system generated bill only for information, please refer to the bill issued by SACD for the work only.									



**PRINCIPAL**  
 Avanathi Institute of Pharmaceutical Sciences  
 Cherukupally (V), Bhogapuram Mandal  
 Vizianagaram Dt., - 531162





**AVANTHI INSTITUTE OF PHARMACEUTICAL SCIENCES**  
 (Approved by A.I.C.T.E, P.C.I, New Delhi, Recognized by the Govt. of A.P. & Affiliated to JNTUGV - Vizianagaram)  
 Cherukupally (Village), Chittivalasa (SO), Bhogapuram (Mandal), Vizianagaram (Dist) -531162.  
 www.avanthipharma.ac.in, principal@avanthipharma.ac.in

 <b>Eastern Power Distribution Company of AP Limited</b> <small>POWER DISTRIBUTION COMPANY OF AP LIMITED</small>						Customer Support CALL US : 1912			
HT DIGITAL BILL FOR THE MONTH OF October 2020						GST NO : 37AAACE9676B12H			
Service Details			Consumer Details			BILL DATE 05-11-2020	DUE DATE FOR PAYMENT 19-11-2020		
Contracted MD(KVA/PI)	100(KVA/PI)	SC No VSP1758							
Specified Voltage(KVA)	11 KV	AVANTHI INSTITUTE OF PHARMACEUTICAL SCIENCES							
Actual Voltage	11 KV	Sl.No 12,3,4,5,6,7,8							
Category	RAPI	near multi showroom,Tragapalem village							
Feeder Type	COMMON	Bhoemil, Chhakupuram							
<b>Total Monthly Consumption Details</b>									
Particulars	Date	KWH	KVARH	KVA	TOD PEAK	TOD OFF PEAK	COLONY	PF	LF
Reading as on	01/10/2020	13065	17980.5	32900	-	-	-	-	-
Reading as on	01/10/2020	3140	8996	-	-	-	-	-	-
Difference	-	3655	8982.5	-	-	-	-	-	-
Multiplying Factor	-	10	10	10	-	-	-	-	-
Total Consumption	-	3655	8982	32900	1009	000	-	0.85	8
Monthly Min Consumption	-	-	3000	120000	-	-	-	-	-
Min Consumption	-	-	8982	-	-	-	-	-	-
L & F	-	-	-	-	-	-	-	-	0.00
Segregated	-	-	-	-	-	-	-	-	-
Colony	-	-	-	-	-	-	0	-	-
<b>Open Access Consumption Details</b>									
Supplier Name		KWH Share	KVA Share	% Wheeling					
<b>Billing Summary</b>									
Particulars	Billed Units	Billed Date	KWH	KVA	TOD PEAK	TOD OFF PEAK	COLONY		
		05-11-2020	8983	120000	1009	000	0		
<b>BILL DETAILS</b>									
Particulars	Units	Rate Per Unit	Amount(Rs.)						
Demand Charges(Normal)	120	475	57000						
Demand Charges(Penal)(80%)	0	900	0						
Energy Charges(All Units)	8983	7.60	68195.80						
Energy Excess Charges	0		0						
Electricity Duty Charges	8983	0.00	338.98						
Colony Charges	0	0.00	0						
L&F Charges			0.00						
Energy Charges Including Fuel Cost Adjustment			0.00						
Fuel Surcharge Adjustment			0.00						
True up Charge									
FFPCA Charge									
ToD Charges			1559						
ToD Incentive (-)			0						
<b>Sub Total</b>			<b>127817.93</b>						
Customer Charges			1406						
Grid support charges			0						
Wheeling Charges			0						
LPF Charges			0						
RKURH Surcharge Hydrl			0						
RKURH Surcharge Wind			0						
Open Access CSS			0						
ACD Surcharge			0						
Late Payment Charges			0						
Interest on EO			0						
Rental Interest			0						
Transformer Hire Charges			0						
Differential Voltage Surcharges			0						
Load Factor Incentive (-)			0						
<b>Total F of The Month</b>			<b>129223.93</b>						
TCS			0						
TCS SF			0						
25% Rebate -Applicable			0						
Fato Incentive (-)			0						
Reduced Cost Adj (-)			0						
Net ICD/Am@CD-TDS@10@(-)			0						
Other Credit Adj			0						
Loss (or) Gain			0.07						
<b>NET BILL</b>			<b>129224</b>						
Previous Years/Amounts before 31-Mar-2020			0.00						
Current Years/Amounts after 01-Apr-2020			0.47						
<b>Net Payable Rs.</b>			<b>129224</b>						
This is a system generated bill for information, please refer to the bill issued by SAC of the circle only.			[Rupees One Lakh Twenty Nine Thousand Two Hundred and Twenty Four Only]						



  
**PRINCIPAL**  
 Avanathi Institute of Pharmaceutical Sciences  
 Cherukupally (V), Bhogapuram Mandal  
 Vizianagaram Dt., - 531162





ESTD : 2005

# AVANTHI INSTITUTE OF PHARMACEUTICAL SCIENCES

(Approved by A.I.C.T.E, P.C.I, New Delhi, Recognized by the Govt. of A.P. & Affiliated to JNTUGV - Vizianagaram)

Cherukupally (Village), Chittivalasa (SO), Bhogapuram (Mandal), Vizianagaram (Dist) -531162.

www.avanthipharma.ac.in, principal@avanthipharma.ac.in

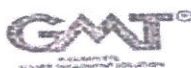

**GODAVARI MINERAL WATER TECHNOLOGIES**  
 48-16-677,771, On Gnt Road, se  
 Sonagar, Agalpetta  
 Vizakhapatnam Andhra Pradesh 530016  
 India  
 GSTIN: 37AAJ5056391725

## TAX INVOICE

Invoice No: : GM10495      Place Of Supply : Andhra Pradesh (37)  
 Date of Bill: : 29/03/2023      Date of Issue: : 29/03/2023  
 Terms: : Paid

**Bill To**  
 AVANTHI INSTITUTE OF TECHNOLOGY AND MANAGEMENT  
 Cherukupally  
 Vizakhapatnam  
 Andhra Pradesh  
 India

**Ship To**  
 Cherukupally  
 Vizakhapatnam  
 Andhra Pradesh  
 India

Sl. No	Item & Description	HSN / SAC	Qty	Rate	CGST		SGST		Amount
					%	Amt	%	Amt	
1	20" JUMBO FILTERS	8421	1.00	45000	9%	81.00	9%	81.00	900.00
2	CHEMICAL 5020		1.00	135000	9%	135.00	9%	135.00	1500.00
3	RO40 MEMBRANE	84212199	1.00	288000	9%	2880.00	9%	2880.00	32000.00
4	SERVICE CHARGE	998717	1.00	1500.00	9%	135.00	9%	135.00	1500.00
Sub Total									35,900.00
CGST9 (9%)									3,231.00
SGST9 (9%)									3,231.00
Total									Rs.42,362.00

**Total in Words**  
 Indian Rupee Forty-Two Thousand Three Hundred Sixty-Two Only

**Terms & Conditions**  
 \* Goods once sold cannot be taken back.  
 \* We are not responsible for any breakage, theft or damage during transport.  
 \* Warranty of components & services is provided by the manufacturer who sale to end customer.  
 \* Subject to Vizakhapatnam Jurisdiction





**PRINCIPAL**

Avanathi Institute of Pharmaceutical Sciences  
 Cherukupally (V), Bhogapuram Mandal  
 Vizianagaram Dt., - 531162





# AVANTHI INSTITUTE OF PHARMACEUTICAL SCIENCES

(Approved by A.I.C.T.E, P.C.I, New Delhi, Recognized by the Govt. of A.P. & Affiliated to JNTUGV - Vizianagaram)

Cherukupally (Village), Chittivalasa (SO), Bhogapuram (Mandal), Vizianagaram (Dist) -531162.

www.avanthipharma.ac.in, principal@avanthipharma.ac.in

ESTD : 2005

## TESCON WATER TREATMENT

D.No 16-709 Plot No. C-15, GVMC Layout,  
Srikanth Nagar, Arilva, Vishakhapatnam-530041.  
Cell : 9949232731, 953323731  
Email: tesconwatertech@yahoo.com  
Website: www:tesconwatertech.com

### TAX INVOICE/BILL

To: Avanathi Institute of Pharmaceutical Sciences Tagarapavalasa - Vizag PIN 531163			Invoice No: 56		Date: 22/06/22		
			Order No: Verbel		Date:		
			Customer: C wal bill no 151416140192				
			L.R. /D.C. No. :		Date: 22/06/22		
Sl No.	Description	HSN CODE	Qty.	Unit	Unit Rate	Amount Rs.	Ps.
	1000 PH RO System (with All Accessories)	8421211 -0		01NO sets	139830	1,39,830	00
Total Amount in words: One lakh sixty nine thousand only					Amount before Tax	1,39,830.00	
Bank Details : TESCON WATER TREATMENT					CGST 9%	12,585.00	
Bank Name : State Bank of India					SGST 9%	12,585.00	
Bank A/c : 36976932222					IGST		
Bank IFSC : SBIN0015212					Total Amount After Tax	1,65,000	
Branch : Arilva, Visakhapatnam					For TESCON WATER TREATMENT		
Terms & Conditions : 1. Subject to visakapatnam Jurisdiction 2. Good once sold will not be taken back 3. Interest at the rate of 21% per annum shall be charged for delayed payment					Authorized Signatory		
GSTIN : 37ALUPM5859J1Z3							



PRINCIPAL

Avanathi Institute of Pharmaceutical Sciences  
Cherukupally (V), Bhogapuram Mandal  
Vizianagaram Dt., - 531162





# AVANTHI INSTITUTE OF PHARMACEUTICAL SCIENCES

(Approved by A.I.C.T.E., P.C.I., New Delhi, Recognized by the Govt. of A.P. & Affiliated to JNTUGV - Vizianagaram)

Cherukupally (Village), Chittivalasa (SO), Bhogapuram (Mandal), Vizianagaram (Dist) -531162.

www.avanthipharma.ac.in, principal@avanthipharma.ac.in

ESTD : 2005

## TESCON WATER TREATMENT

D.No 16-709 Plot No. C-15, GVMC Layout,  
Srikanth Naager, Arilva, Vishakhapatnam-530041,  
Cell : 9949232731, 953323731  
Email: tesconwatertech@yahoo.com  
Website: www.tesconwatertech.com

### TAX INVOICE/BILL

To: Avanathi institute of Pharmaceutical sciences Tagarapuvalasa - Vizag.			Invoice No: 95	Date: 22/06/22			
			Order No: Verbel	Date:			
			Customer:				
			L.R. /D.C. No. :	Date: 22/06/22			
SI No.	Description	HSN CODE	Qty.	Unit	Unit Rate	Amount Rs.	Ps.
1.	Antiscalent chemical	308299	10 kgs		325/-	3,250	00
2.	"20" Jumbo Micron filters	8012290	2 Nos.		600/-	1,200	00
Total Amount in words <u>Five Thousand Two Hundred fifty one only</u>					Amount before Tax	4,450	00
Bank Details : TESCO WATER TREATMENT					CGST 9%	400	50
Bank Name : State Bank of India					SGST 9%	400	50
Bank A/c : 36976932222					IGST		
Bank IFSC : SBIN0016212					Total Amount After Tax	5,251	00
Branch : Arilva, Visakhapatnam					For TESCO WATER TREATMENT		
Terms & Conditions : 1. Subject to visakhapatnam Jurisdiction 2. Good once sold will not be taken back 3. Interest at the rate of 21% per annum shall be charged for delayed payment					Authorized Signatory		
GSTIN : 37ALUPM5859J1Z3							



  
PRINCIPAL

Avanathi Institute of Pharmaceutical Sciences  
Cherukupally (V), Bhogapuram Mandal  
Vizianagaram Dt., - 531162





# TESCON

## WATER TREATMENT

D.No 16-709 Plot No. C-15, GVMC Layout,  
Srikanth Naager, Arilva, Vishakhapatnam-530041,  
Cell : 9949232731, 953323731  
Email: tesconwatertech@yahoo.com  
Website: www.tesconwatertech.com

### TAX INVOICE/BILL

To: <i>Avanthi institute of pharmaceutical sciences Tagarapavalasa Vizag</i>			Invoice No: 85	Date: 27/12/22			
			Order No: Verbel	Date:			
			Customer:				
			L.R. /D.C. No. :	Date: 27/12/22			
Sl No.	Description	HSN CODE	Qty.	Unit	Unit Rate	Amount Rs.	Ps.
1.	<i>Antiscalent Chemical</i>	<i>382490-22</i>	<i>10 Kgs</i>	<i>325/-</i>		<i>3,250</i>	<i>00</i>
2.	<i>"20" Jumbo Miron filters</i>	<i>842199-00</i>	<i>4 Nos</i>	<i>600/-</i>		<i>2,400</i>	<i>00</i>
3.	<i>"10" Miron filter</i>	<i>842199-00</i>	<i>2 Nos</i>	<i>150/-</i>		<i>300</i>	<i>00</i>
Total Amount in words <i>Seven Thousand and Twenty one only</i>					Amount before Tax	<i>5,950 = 00</i>	
Bank Details : <i>TESCON WATER TREATMENT</i>					CGST 9%	<i>535 = 50</i>	
Bank Name : <i>State Bank of India</i>					SGST 9%	<i>535 = 50</i>	
Bank A/c : <i>36976932222</i>					IGST	<i>T</i>	
Bank IFSC : <i>SBIN0015212</i>					Total Amount After Tax	<i>7021 = 00</i>	
Branch : <i>Arilva, Visakhapatnam</i>					For TESCONE WATER TREATMENT		
Terms & Conditions : 1. Subject to visakhapatnam Jurisdiction 2. Good once sold will not be taken back 3. Interest at the rate of 21% per annum shall be charged for delayed payment					Authorized Signatory		
GSTIN : 37ALUPM5859J1Z3							



*[Signature]*  
PRINCIPAL  
Avanthi Institute of Pharmaceutical Sciences  
Cherukupally (V), Bhogapuram Mandal  
Vizianagaram Dt., - 531162